

PLAT OF SURVEY

LOT 11, BLOCK 3, INDIAN HILLS ESTATES, being a Subdivision of a part of the Southeast ¼ of Section 23, and the Southwest ¼ of Section 24, and a re-Subdivision of Block 8 in Sunny Ridge No. 2; all in Town 7 North, Range 20 East, in the Village of Elm Grove, Waukesha County, Wisconsin.
 Address: 1225 Lakeside Drive

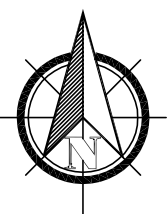

LAKESIDE DRIVE (50' WIDE PUBLIC R.O.W.)

AREA OF PROPERTY
 24,340 Sq. Ft. / 0.5588 Acres

OPEN SPACE CALCULATIONS

NOTE: Areas calculated are inside of Property Lines
 Retaining Wall: 66 Sq. Ft.
 Existing Wood Deck: 211 Sq. Ft.
 Existing Steps: 80 Sq. Ft.
 Existing Dwelling: 2,921 Sq. Ft.
 (Includes Garage)
 Existing Driveway: 2,700 Sq Ft.
 Total: 5,978 Sq Ft.
 75.44% Open Space

NOTE: Due to current snow conditions, all all improvements may not be shown.

LEGEND

- - Denotes Found Iron Pipe
- - Denotes Set Iron Stake
- ▣ - Denotes Existing Air Conditioner
- ⊖ - Denotes Existing Gas Meter
- - Denotes Existing Utility Box
- △ - Denotes Existing Electric Meter
- ⊖ - Denotes Abandoned Power Pole
- ⊗ - Denotes Existing Transformer
- ⊙ - Denotes Existing Well

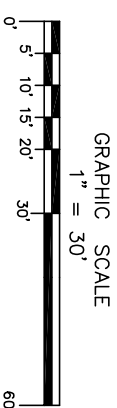
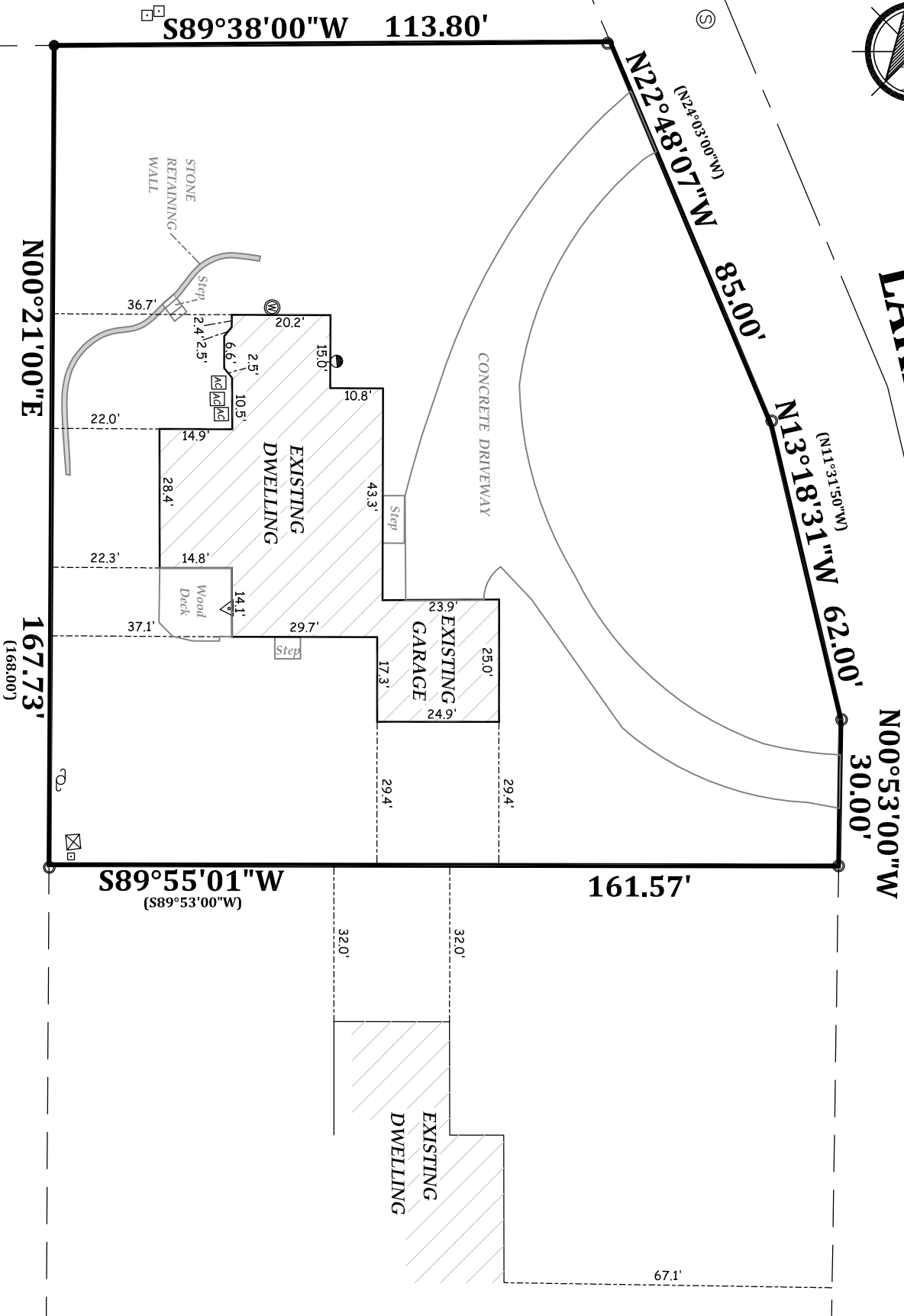
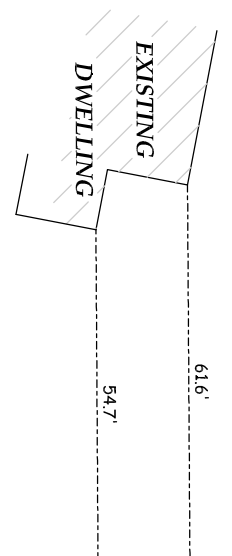

Surveyed for: **KELLY & PETE LINN**

"I have surveyed the above described property and the above map is a true representation thereof and shows the size and location of the property, its exterior boundaries, the location and dimensions of all structures thereon, fences, apparent easements and roadways and visible encroachments, if any.
 "This survey is made for the exclusive use of the present owners of the property, and also those who purchase, mortgage, or guarantee the title thereto within one (1) year from date hereof; and as to them I warrant the accuracy of said survey map.

NOTE: THIS IS NOT AN ORIGINAL SURVEY UNLESS THIS SEAL IS RED.