

EXISTING CONDITIONS FRONT
NTS

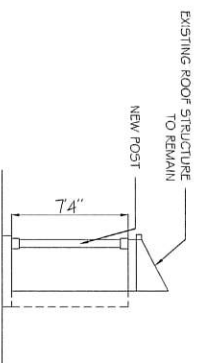

ROOF STRUCTURE TO REMAIN
LATTICE DETAILS TO BE REMOVED
NEW POST TO BE INSTALLED

FRONT COVERED STOOP ELEVATION
SCALE: 1" = 4'0"



EXISTING CONDITIONS REAR
NTS



ROOF STRUCTURE TO REMAIN
EXISTING POST TO BE REMOVED AND REPLACED
LATTICE DETAILS TO BE REMOVED

REAR COVERED STOOP ELEVATION
SCALE: 1" = 4'0"

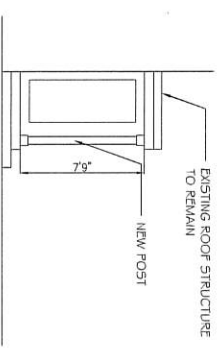

JUNEAU

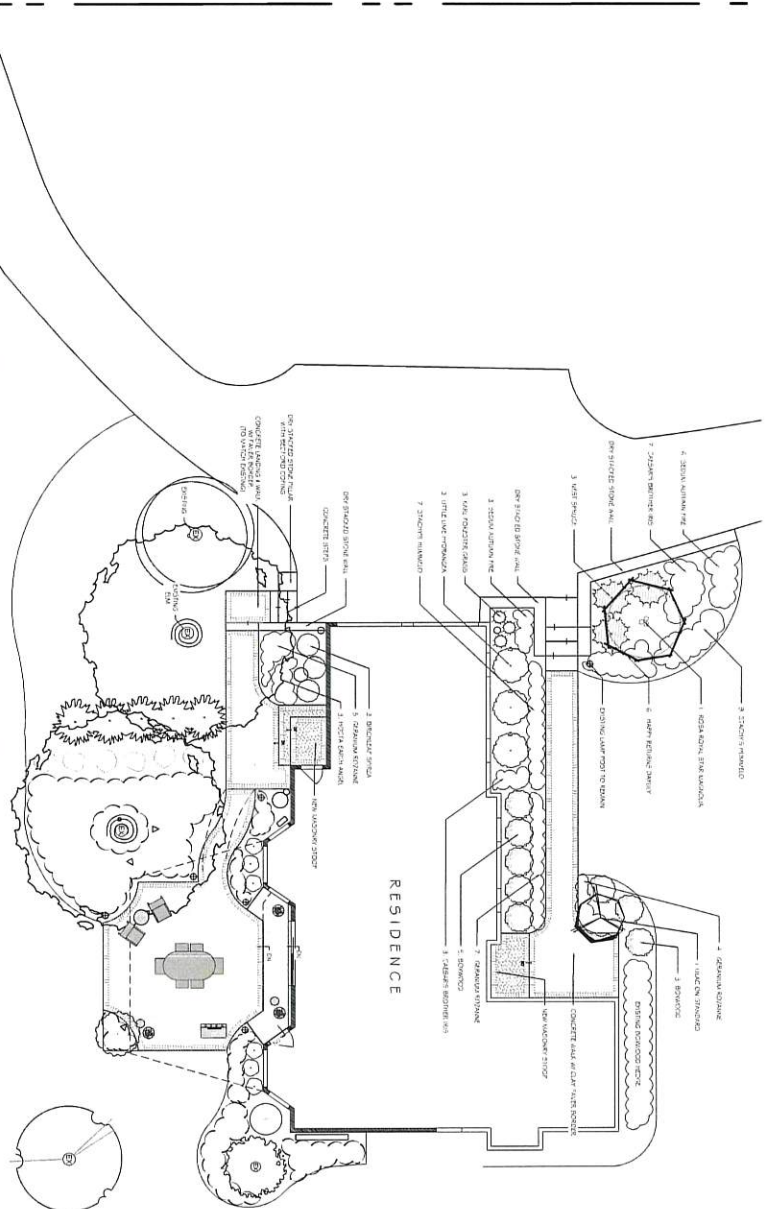

PLAN KEY & GENERAL NOTES

- ⓐ EXISTING TREE / SHRUB / PERENNIAL TO REMAIN
- ⓑ TRAVELER TREE / SHRUB / PERENNIAL
- ⓐ REMOVE TREE / SHRUB / PERENNIAL
- ▲ LAMP POST
- Ⓧ SLOPE
- Ⓨ DOWNPOUT
- ↓ HOSE DIP

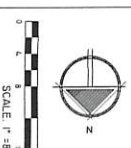

PAGE:
1 of 1

PROJECT NAME:
McWey Residence
1200 Lakeside Drive
Elm Grove, WI

DATE: 5.5.19 SCALE: 1" = 8'0" DRAWN BY: KK, JH, SC
REVISION DATE: 5.16.19

DETAILS MATTER

- LANDSCAPE DESIGN - CONSTRUCTION -
- HORTICULTURAL CARE -
- LIGHTING - IRRIGATION -
- DECORATIVE MASONRY - CONCRETE -

SEASONALSERVICES.COM
262-392-3444



The ideas and concepts illustrated on this document remain the property of Brett Schmitt-Hager's Seasonal Services until fully payment is received. All other items without written permission from Brett Schmitt-Hager's Seasonal Services.