

SWEET DESIGNS
 JOAN M. SWEET
 ARCHITECT

1435 STONEFIELD COURT
 WAUKESHA, WISCONSIN
 53186
 (262) 896-0388

PROJECT:

NEW
 REMODELING
 FOR
 U BUILD IT

1065
 Katherine DR
 Village of
 Elm Grove
 Wisconsin

SHEET INDEX

- A-1 SITE PLAN
- A-2 FLOOR PLANS
- A-3 EXTERIOR ELEVATIONS
- A-4 BUILDING SECTION
- EL-1 ELECTRICAL PLANS
- EX-1 EXISTING FLOOR PLANS
- EX-2 EXISTING ELEVATIONS

LOT AREA = 14,632.2 SQ.FT.
 HOUSE FOOTPRINT = 1890 SQ.FT.
 13% COVERAGE
 IMPERVIOUS AREA = 3760 SQ.FT.
 26% COVERAGE

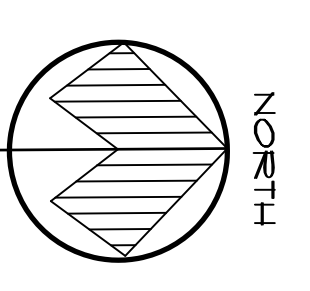
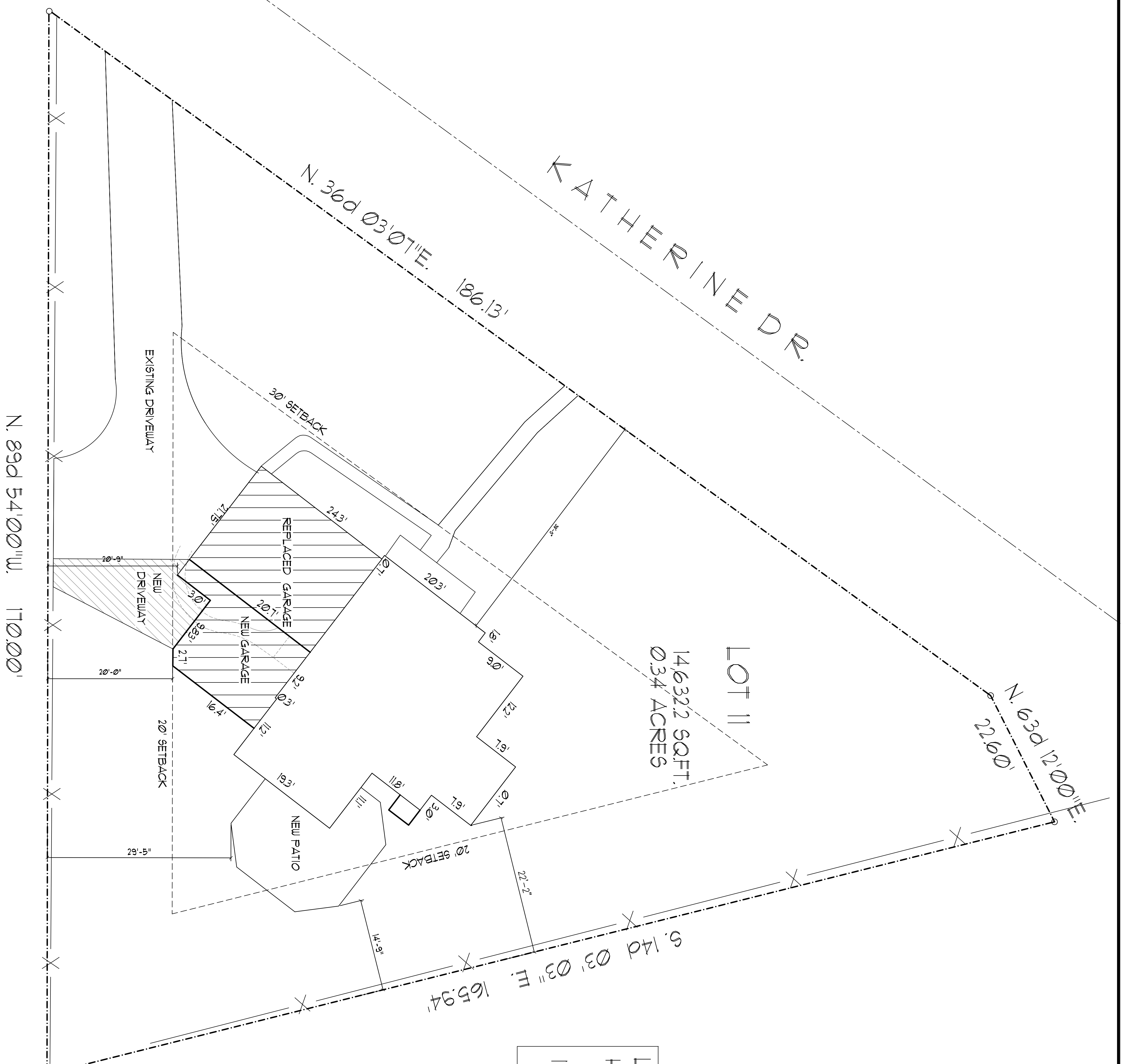

PROPOSED
 SITE PLAN
 1/8" = 1'-0"

DATE:
 01/28/19

SHEET NO.

A-1

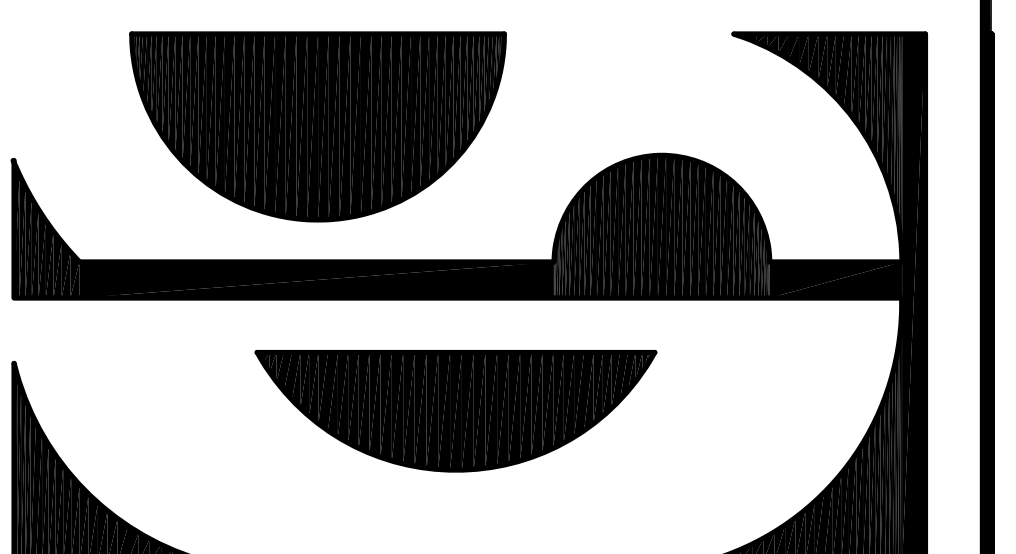

SWEET DESIGNS
JOAN M. SWEET
ARCHITECT

1435 STONEFIELD COURT
WAUKESHA, WISCONSIN
53186
(262) 227-1228

PROJECT:

NEW
REMODELING
FOR
U BUILD IT

1065
Katherine DR
Village of
Elm Grove
Wisconsin

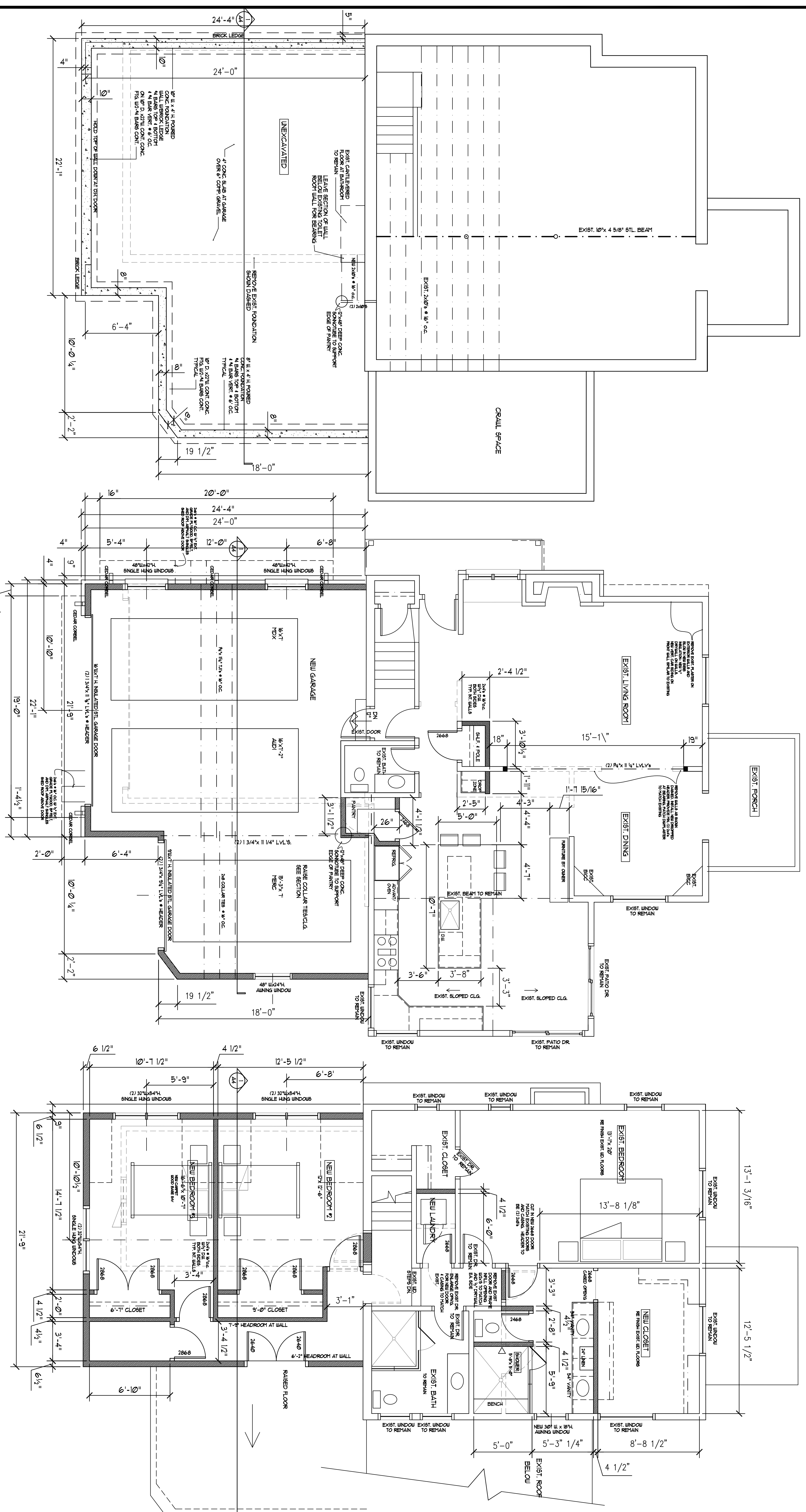

PROPOSED BASEMENT PLAN

SCALE 1/4" = 1'-0"

PROPOSED FIRST FLOOR

SCALE 1/4" = 1'-0"

PROPOSED SECOND FLOOR

SCALE 1/4" = 1'-0"

PROPOSED
Floor Plans

DATE: 01/28/19

SHEET NO.

EXIST HOUSE
TO REMAIN

NEW GARAGE/BEDROOM

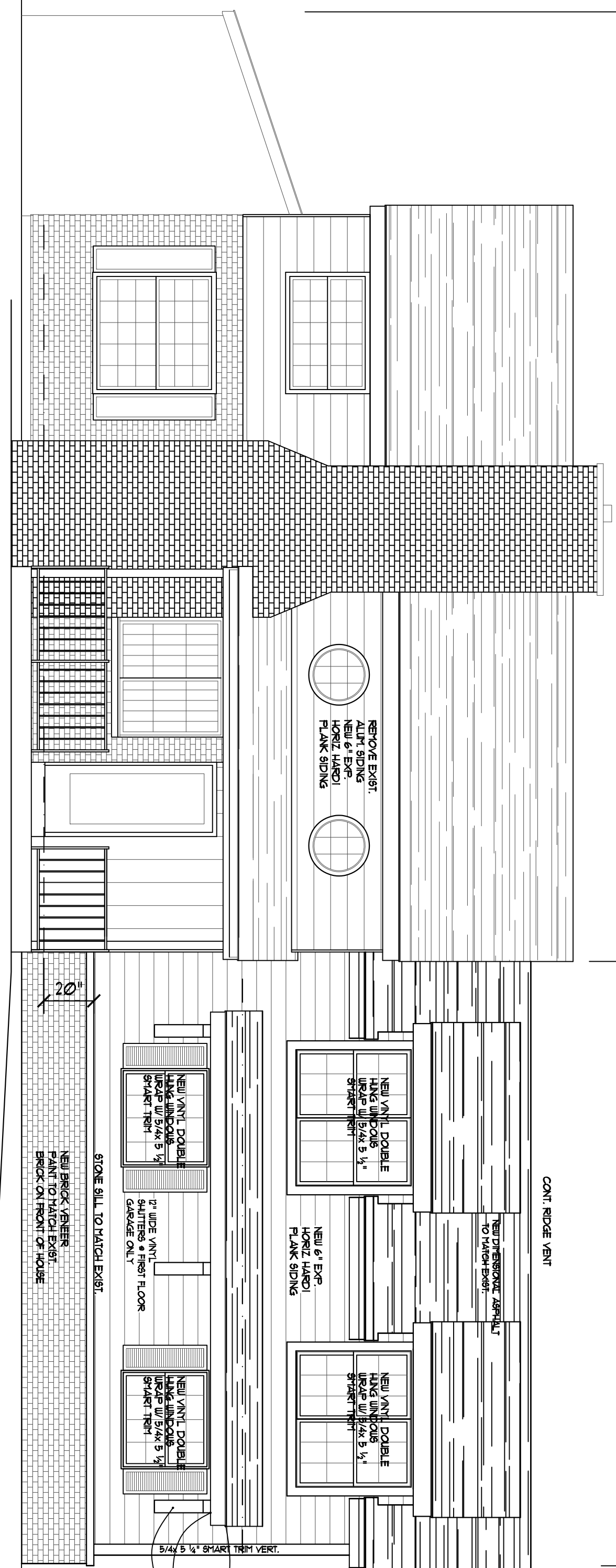

PROPOSED FRONT ELEVATION
SCALE 1/4" = 1'-0"

EXIST HOUSE
TO REMAIN

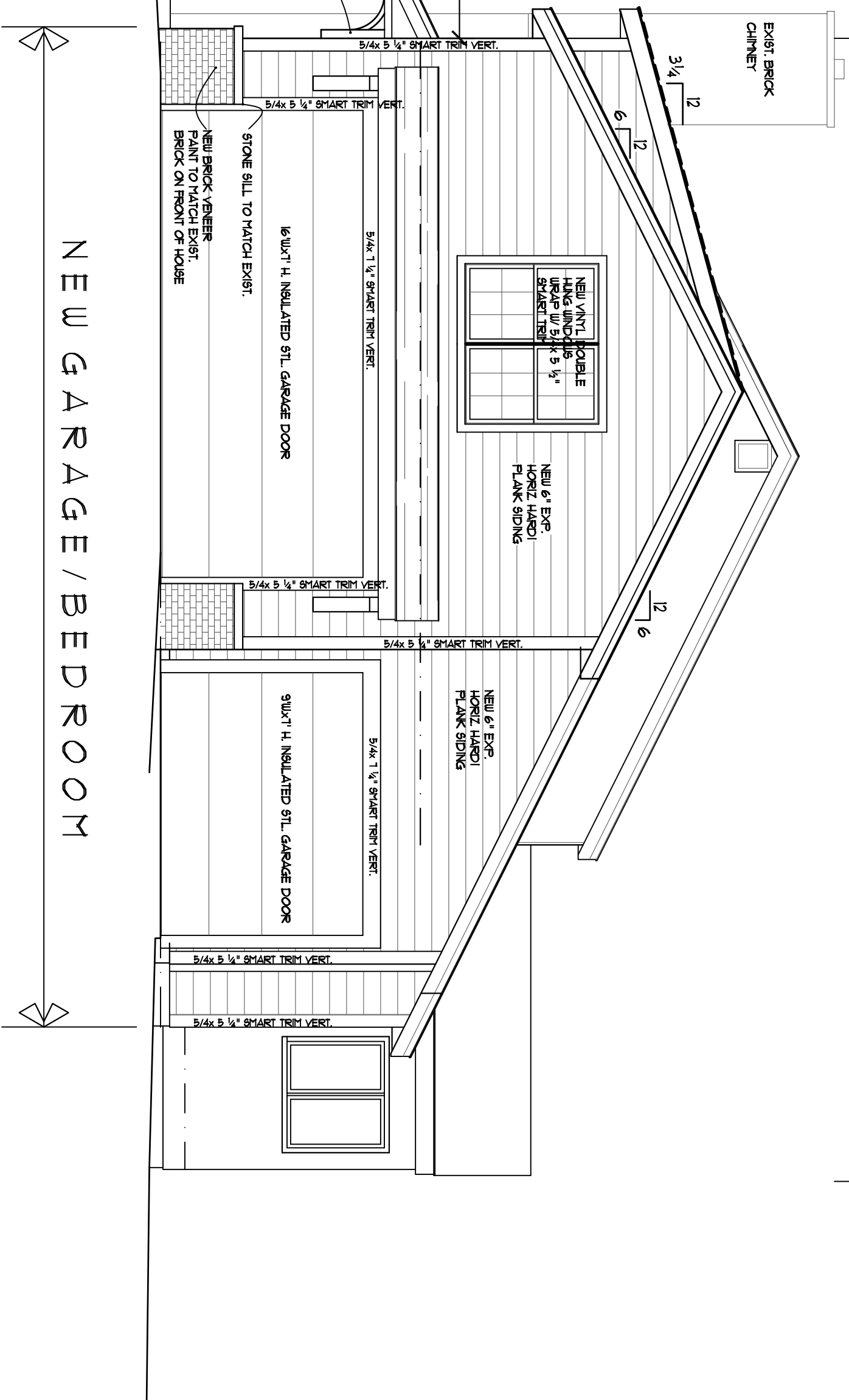

PROPOSED SIDE ELEVATION
SCALE 1/4" = 1'-0"

NEW GARAGE/BEDROOM

EXIST HOUSE
TO REMAIN

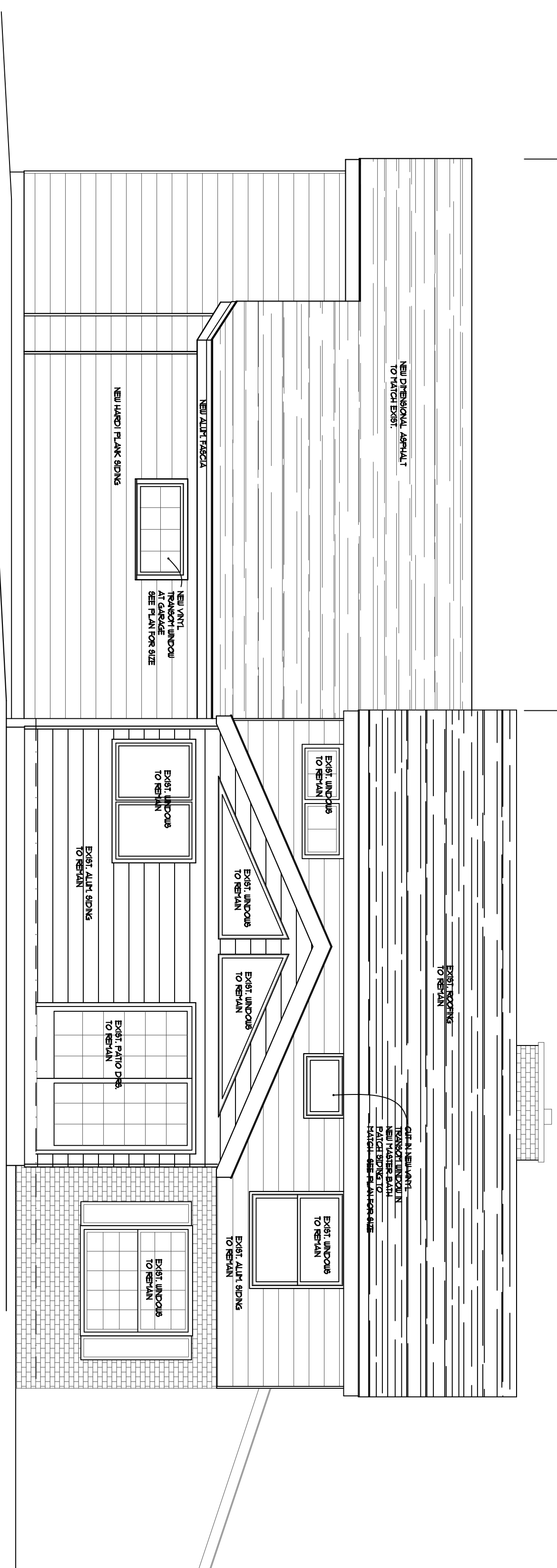

PROPOSED REAR ELEVATION
SCALE 1/4" = 1'-0"

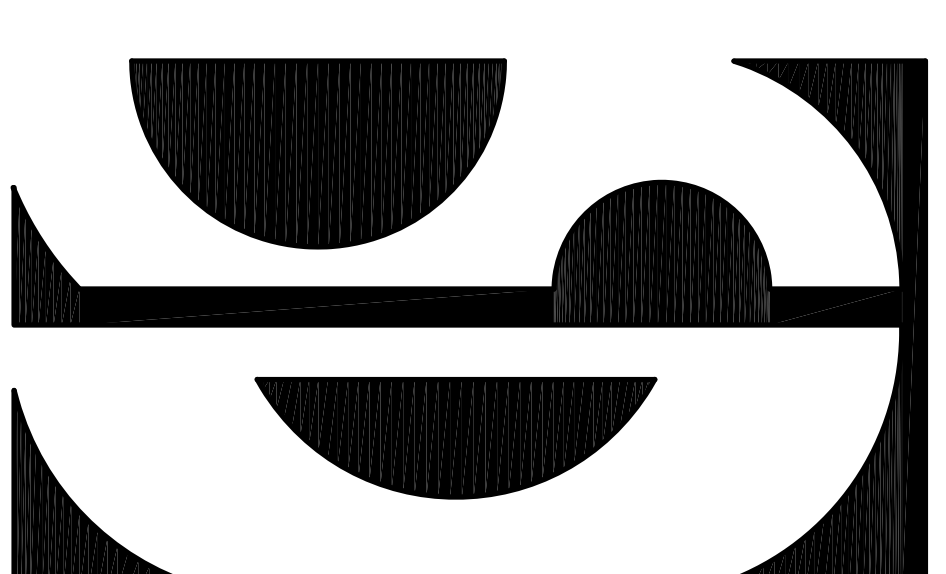

SWEET DESIGNS
JOAN M. SWEET
ARCHITECT

1435 STONEFIELD COURT
WAUKESHA, WISCONSIN
53186
(262) 227-1228

PROJECT:

NEW
REMODELING
FOR
U BUILD IT

1065
Katherine DR
Village of
Elm Grove
Wisconsin

PROPOSED
ELEVATIONS

DATE :
01/28/19

SHEET NO.

A-3

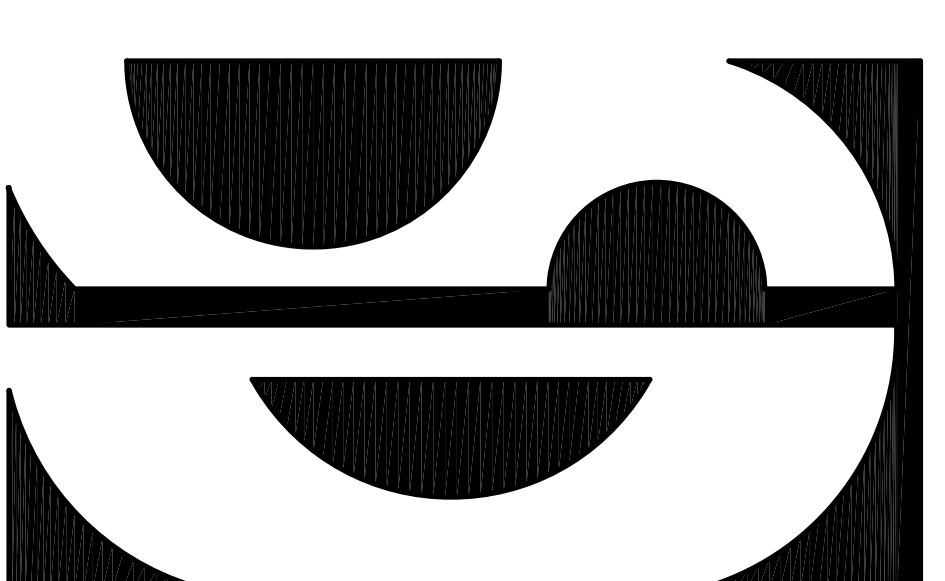

SWEET DESIGNS
 JOAN M. SWEET
 ARCHITECT

1435 STONEFIELD COURT
 WAUKESHA, WISCONSIN
 53156
 (262) 227-1228

PROJECT:
 NEW
 REMODELING
 FOR
 U-BUILD IT

1065
 Katherine DR
 Village of
 Elm Grove
 Wisconsin

PROPOSED
 SECTIONS

DATE:
 01/28/19

SHEET NO.

A-4

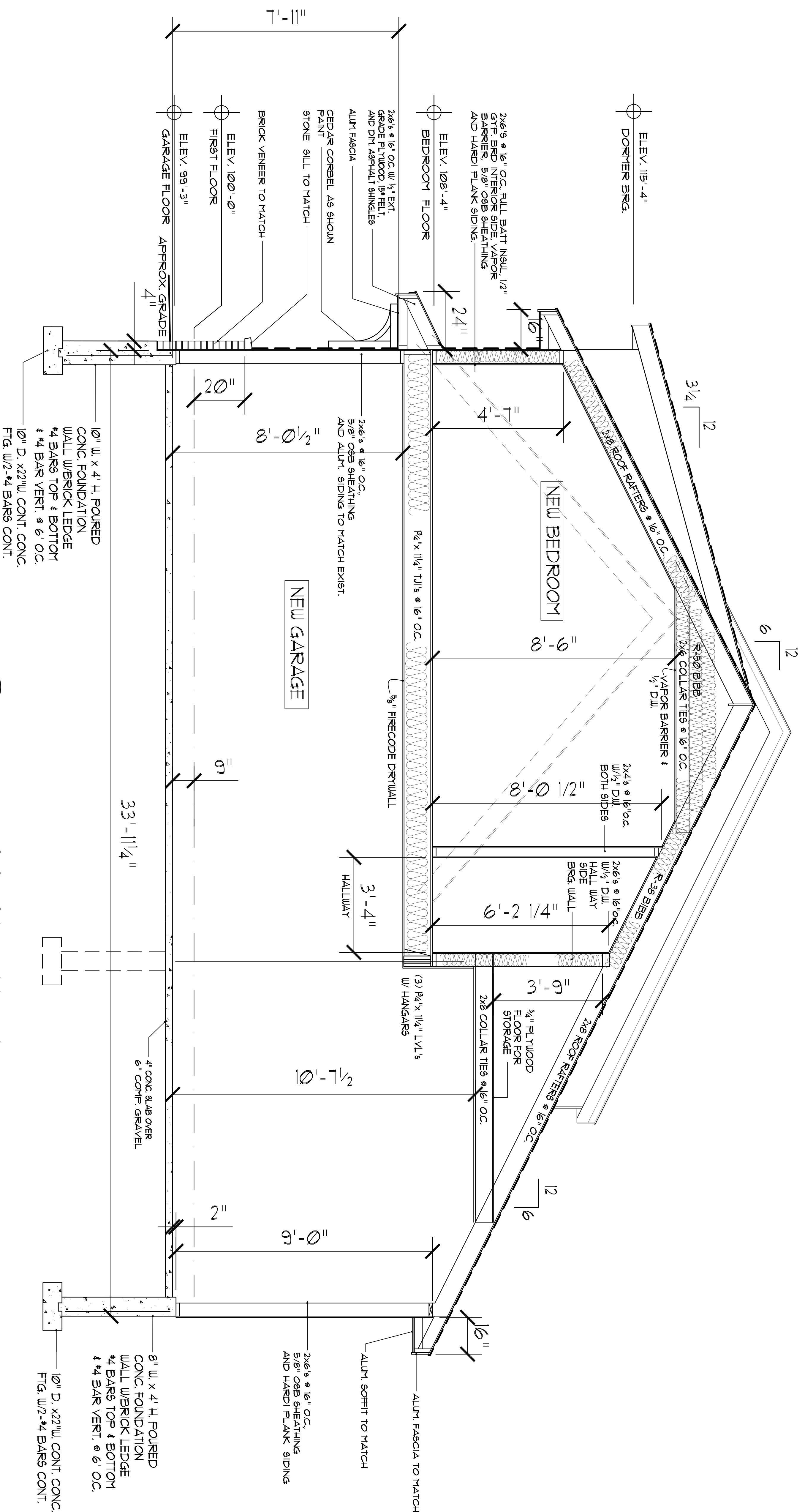

1
 A-4
 CROSS SECTION
 AT GARAGE

SCALE 1/2" = 1'-0"

ELECTRICAL SYMBOLS

- ⊖ NEW DUPLEX OUTLET
- ⊖^{GF1} NEW GFI DUPLEX OUTLET
- \$ LIGHT SWITCH
- \$₃ 3 WAY LIGHT SWITCH
- ⊖ NEW BARE BULB FIXTURE
- ⊖ NEW PENDANT LIGHT FIXTURE
- ⊖ NEW SURFACE LIGHT FIXTURE
- ⊖ EXTERIOR WALL MOUNTED WALL SCONCE
- ⊖ 6" RECESSED CAN- NEW
- ⊖ 6" RECESSED CAN WITH LENS COVER
- ⊖ 48" CEILING FAN
- ① GARBAGE DISPOSAL
- ② UNDERCABINET STRIP OUTLETS
- ③ STOVE EXHAUST FOR HOOD
- ④ OVERHEAD GARAGE DOOR OPENER/POWER
- ⑤ SMOKE DETECTOR
- ⑥ COMBINATION EXHAUST/LIGHT UNDERCABINET XENON LIGHTS

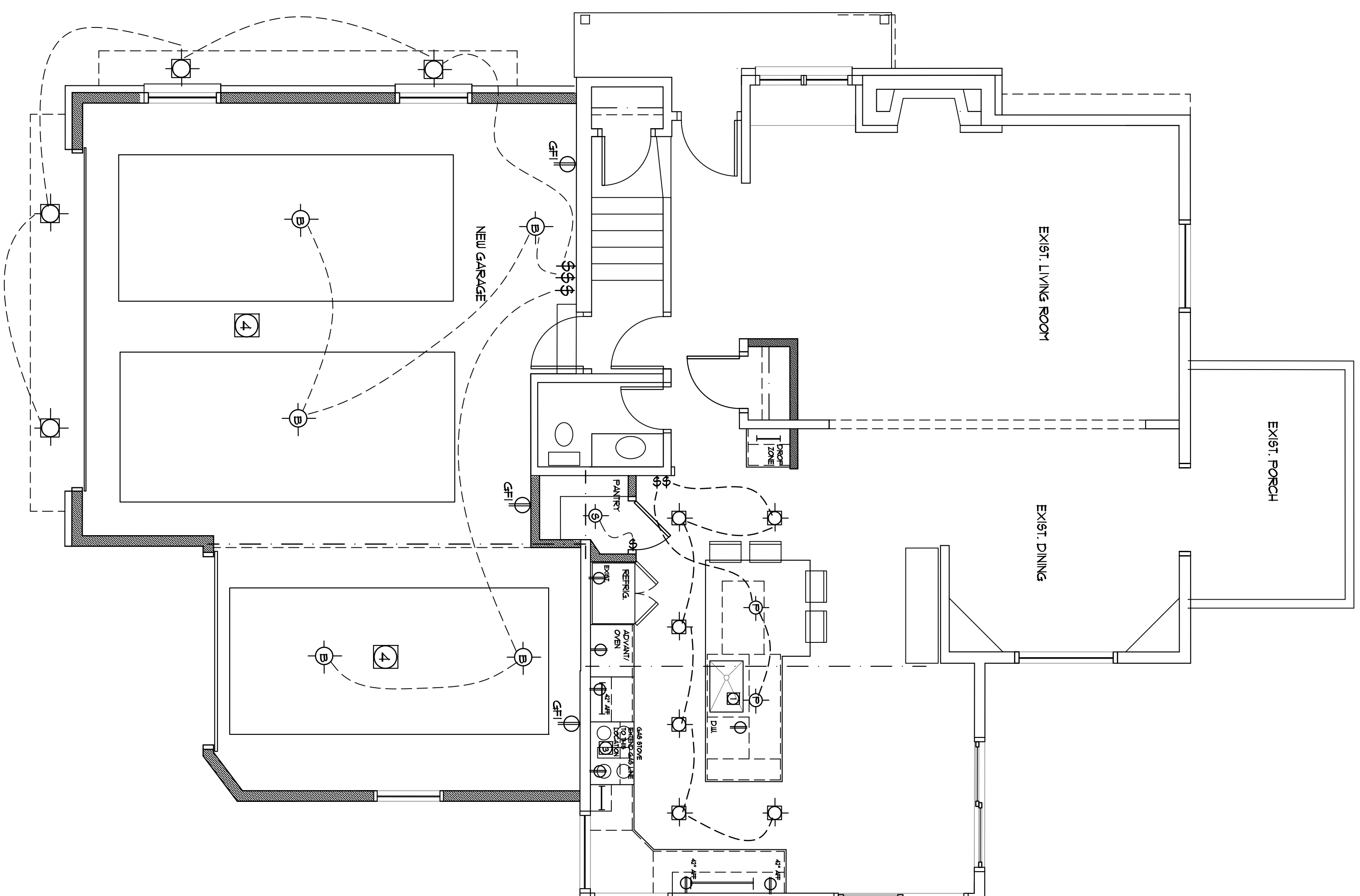

**ELECTRICAL
PROPOSED FIRST FLOOR**
SCALE 1/4" = 1'-0"

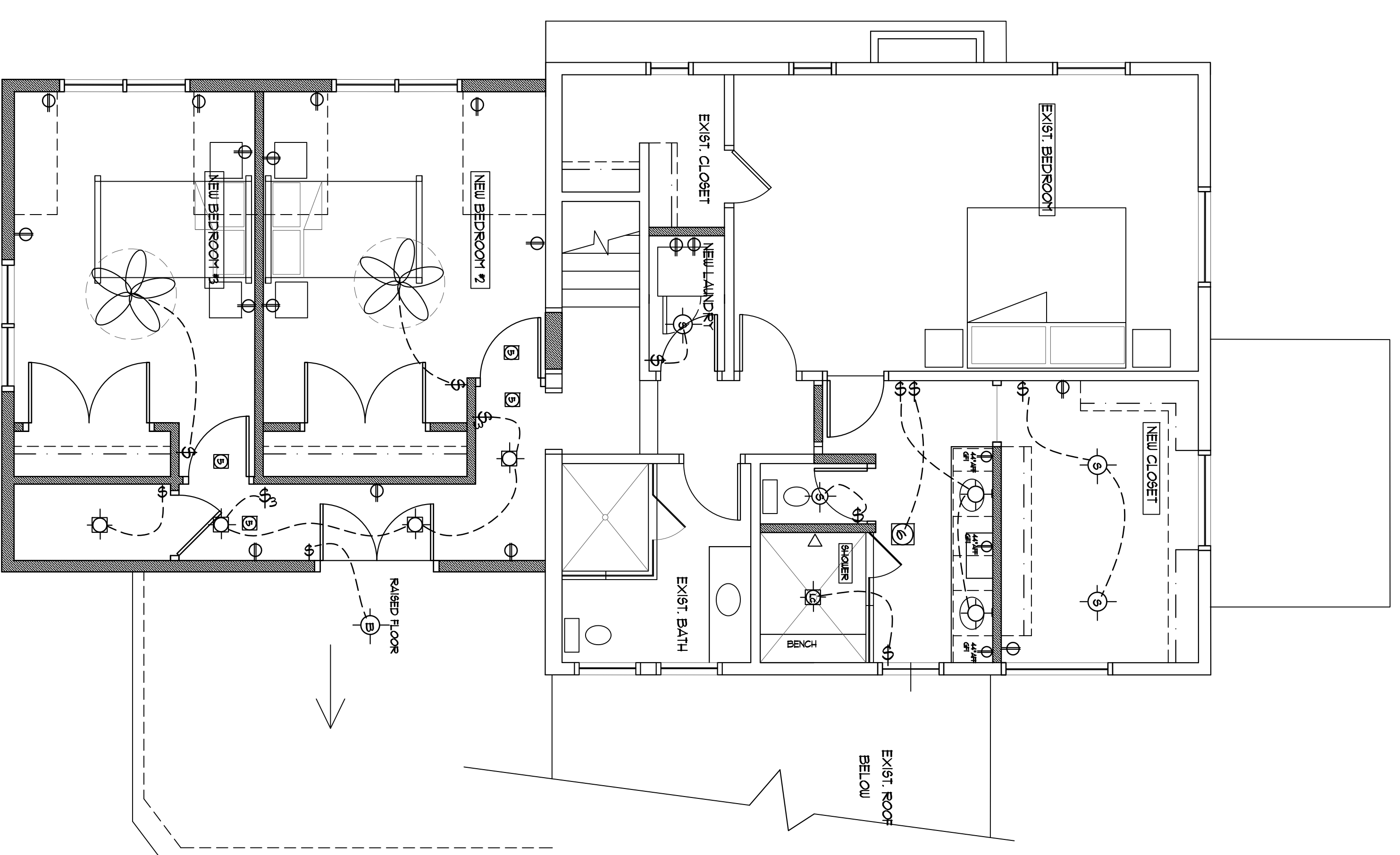

**ELECTRICAL
PROPOSED SECOND FLOOR**
SCALE 1/4" = 1'-0"

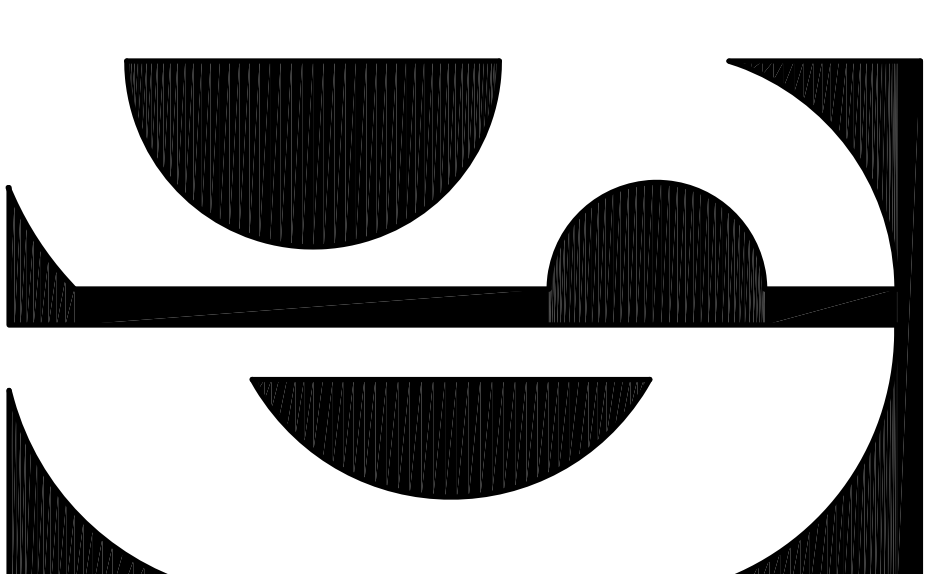

SWEET DESIGNS
JOAN M. SWEET
ARCHITECT

1435 STONEFIELD COURT
WAUKESHA, WISCONSIN
(262) 227-1228

PROJECT:
NEW
REMODELING
FOR
UNBUILD IT

1065
Katherine DR
Village of
Elm Grove
Wisconsin

**PROPOSED
ELECTRICAL
PLANS**

DATE :
01/28/19

SHEET NO.

EL-1