

# PLAT OF SURVEY

lot or piece of land situated in the Village of Elm Grove, Waukesha County and State of Wisconsin, and being a part of the West 1/2 of the Northwest 1/4 of Section 25, Town 7 North, Range 20 East, Village of Elm Grove, Waukesha County, Wisconsin, described as follows, to-wit: Commencing at the point on West section line where the center of the road intersects the same, which point is 9 chains, 30 links North of the West 1/4 stake of said section; thence South 11 chains and 26 links to stake, which is 5 links North of line of a Lynn Tree 16"; thence East 50 links to stake; thence South and parallel with the West Section line 10 chains and 57 links to center of said road; thence Southwesterly along center of said road to place of beginning.

Therefrom that parcel conveyed to Mrs. Celia Stowasser by Deed dated March 19, 1927, recorded April 9, 1927, as per Deeds at page 155 in the Office of the Register of Deeds and also Excepting therefrom that parcel conveyed to Building Co., Inc. by Deed dated April 15, 1927 in Vol. 201 of Deeds at page 141, and excepting that parcel conveyed to Orson E. Harmon and Sadie E. Harmon, his wife, by Deed dated July 20, 1942 and re-recorded December 8, 1943 in Vol. 348 of Deeds at page 1 in the Office of the Register of Deeds, Waukesha County, Wisconsin.

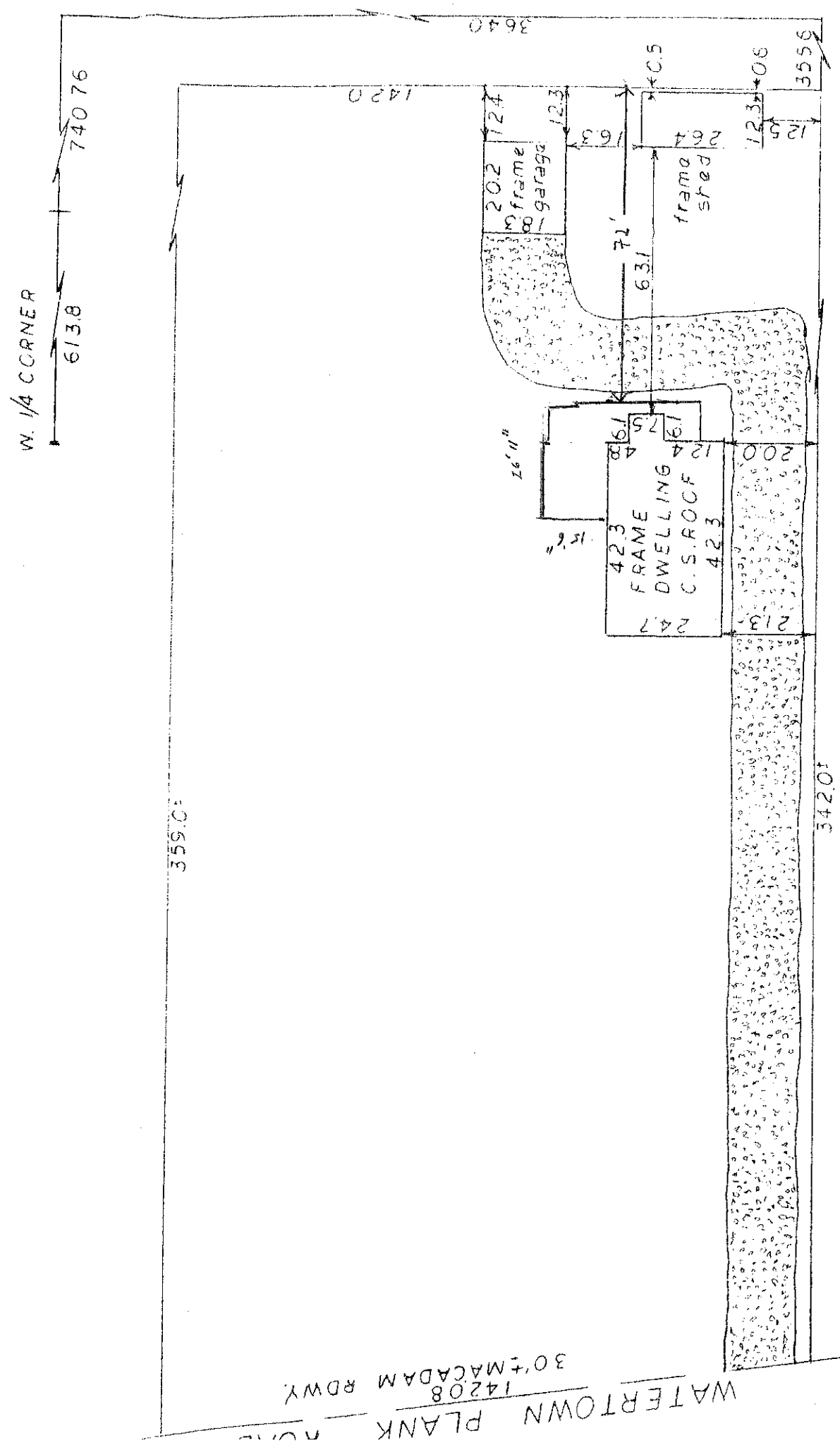
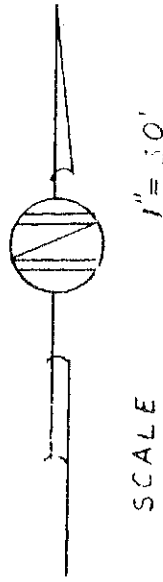
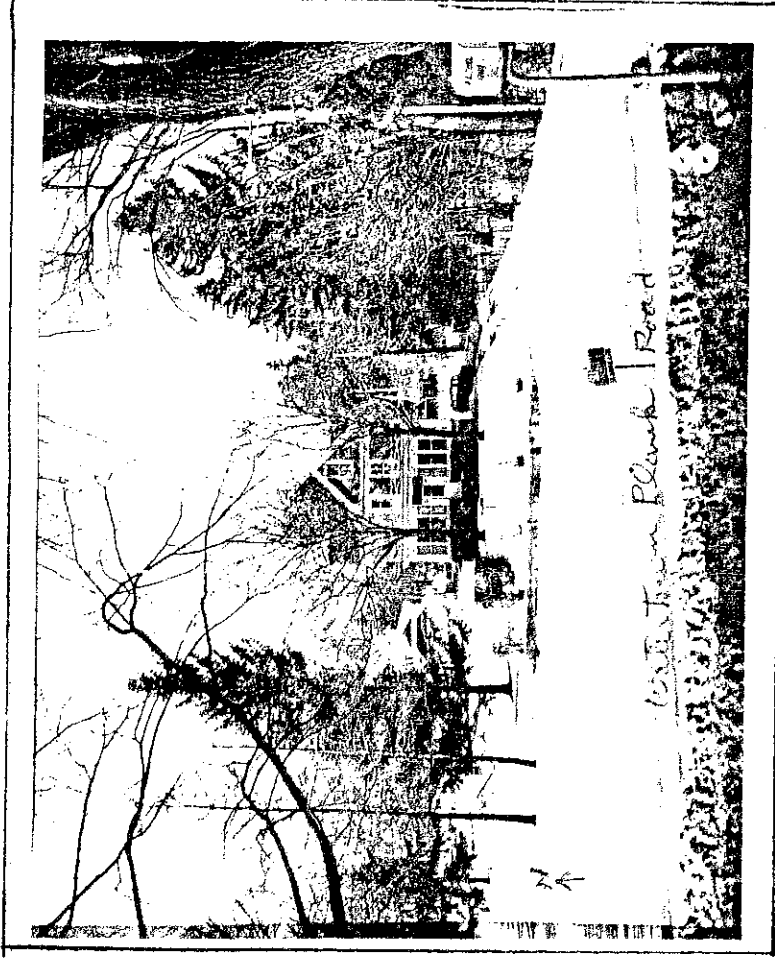

From E. Butterfield

307 MACADAM RD WY  
14208  
WATERTOWN PLANK

Surveyed and Drawn by  
**LAND SURVEYORS**

**SURVEYED FOR**

Wauwatosa Realty Co.  
7606 Harwood Avenue  
Wauwatosa 13, Wis.

I CERTIFY that I have surveyed the above described property and that the above plat is an accurate survey and a true representation thereof and correctly shows the exterior boundary lines and the principal lines of buildings thereon and visible improvements.

Date March 15, 1967.

169-12516

REGISTERED LAND SURVEYOR NO. 5-488 - STATE OF WISCONSIN

PHONE  
258-1380

