

Description of work :

- 1.) The two windows on the north west corner of house have both begun to warp and rot . I have replaced both of them. The north central window has been replaced with a nearly identical window . The north western one will be reframed and replaced with a slightly smaller window to hopefully stop any future warping and rotting due to the proximity to the built in planter box of the house. I have also removed the faux shutters as they have also begun rotting and will quickly turn into an eyesore. Pictures enclosed.
- 2.) I have added a door on the western side of the house to allow access from the kitchen to the back yard without having to go through the sub basement. This door is approximately 25" off ground level and will be afforded access through stairs (I will enclose a drawing). These stairs will code compliant and painted to match the exterior of the house. (Gray)







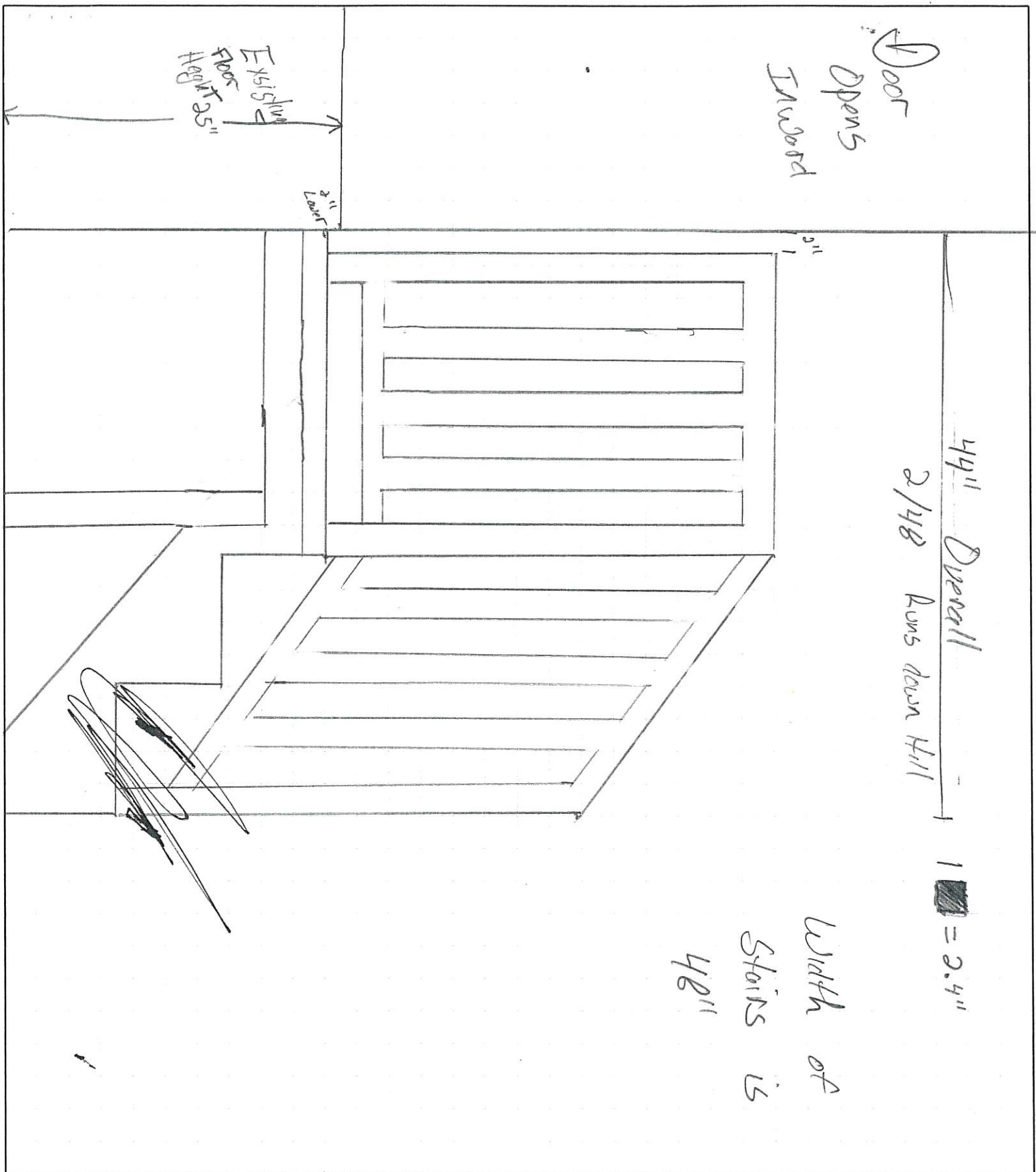

Door
Opens
Inward

EXISTING
FLOOR
HEIGHT 35"

49" Overall
2/48 Runs down Hill

1 [shaded square] = 2.4"

Width of
Stairs is
42"



427 East Stewart Street
Milwaukee, WI 53207
Phone: 414 489 7000 • Fax: 414 489 9140
www.doralcorp.net

PROJECT: _____
DWG. NO. & AREA _____
SHEET: _____ OF: _____

JOB NO. _____
PREPARED BY: _____
DATE: _____
SHIP TO: _____

DWG NO. _____