

McTaggart- 14545 Ridgemoor Drive, Elm Grove, WI 53122



Shed location. Behind Arborvitae trees at back of driveway adjacent to garage.

Arborvitae will be planted on west side of shed to keep from neighbor's view. Shed painted to match house & will be fully landscaped.

View from back yard. Tarp over lawn equipment is proposed shed location.

View from street. Shed would be behind arborvitae.



Rendering- shed painted to match house colors. Roof & windows to match house.

**PPR SHED UP TO 12' WIDE x UP TO 24' LONG  
PREMIER PRO SERIES**

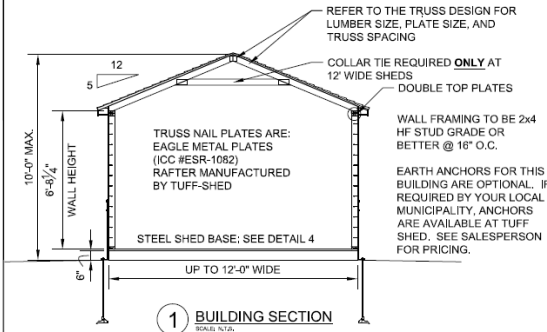

- NOTES:**
- BUILDING CODE:** 2018 IBC AND 2018 IRC
  - DESIGN LOADING:**  
WIND SPEED & EXPOSURE: 115C  
ROOF LIVE LOAD: 35 PSF  
ROOF DEAD LOAD: 10 PSF
  - FOR SHEDS WHICH OTHERWISE MEET THE PRESCRIPTIVE REQUIREMENTS OF THE 2018 IBC AND 2018 IRC ALL SHEDS CONSTRUCTED ACCORDING TO STANDARD CONVENTIONAL CONSTRUCTION METHODS.

- NAILING:**
- ROOF:**  
ATTACH 7/16\" SILVERCREST OSB SHEATHING TO TRUSSES WITH:  
8d NAILS @ 6\" O.C. AT EDGES  
8d NAILS @ 12\" O.C. IN FIELD
- WALLS:**  
ATTACH 3/8\" SMARTSIDE WITH FOIL BACKING TO WALL FRAMING WITH:  
8d NAILS @ 6\" O.C. AT EDGES.  
8d NAILS @ 12\" O.C. IN FIELD
- HEADER:**  
ATTACH HEADER TO STUD WITH:  
4-8d TOENAIL OR 4-16d END NAIL DOUBLED HEADER-16d @ 16\" STAGGERED FACE NAIL

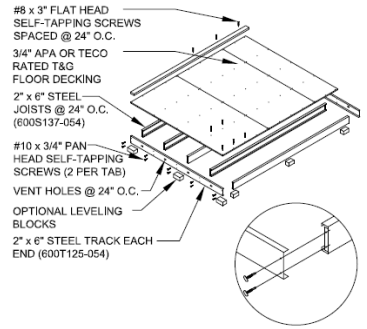

- STEEL SHED FOUNDATION:**  
2\" x 6\"-16 GAUGE STEEL TRACKS G140 ZINC COATED  
2\" x 6\"-16 GAUGE STEEL JOISTS G140 ZINC COATED @ 24\" O.C. (SUPPLIER: ALLIED STUDDO (JOIST: 600S137-054 / TRACK: 600T125-054) ICC ER-4943P.
- 3/4\" APA OR TECO RATED TONGUE AND GROOVE FLOOR DECKING, 24\" MAX PANEL SFAN, STAGGER PANEL LAYOUT.
- FASTEN FLOOR DECKING TO JOIST & TRACKS USING #8 x 1-5/8\" MINIMUM LONG SELF-DRILLING SCREWS @ 12\" O.C. NO BLOCKING REQUIRED. ALL EDGES SHALL LIE ON FLOOR JOISTS. STAGGER PANEL LAYOUT PER APA CONDITION 1.
- FASTEN SOLE PLATE THROUGH FLOOR DECKING INTO JOISTS OR TRACKS WITH #8 x 3\" GALVANIZED SELF-DRILLING SCREWS @ 24\" O.C.
- ALLOWABLE FLOOR LIVE LOAD: 75 PSF FOR STEEL JOISTS CONTINUOUSLY SUPPORTED. 50 PSF FOR JOISTS ON BLOCKS AS SHOWN.
- USE OPTIONAL CONCRETE BLOCKS AS REQUIRED TO LEVEL BUILDING:  
SUGGESTED SIZES: 2\" x 8\" x 16\", 4\" x 8\" x 16\", OR 8\" x 8\" x 16\", BLOCKS UNDER JOISTS SPACED @ 8\"-0\" O.C. MAXIMUM, BLOCKS UNDER TRACK SPACED @ 4\"-0\" O.C. MAXIMUM.

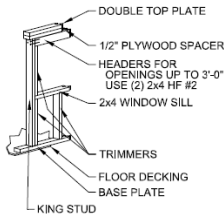

FOR WINDOW OPENINGS UP TO 3'-0\" ON PREMIER PRO SERIES SIDE WALLS

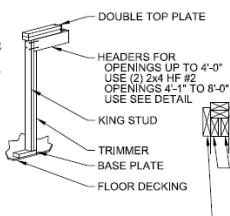

FOR OPENINGS UP TO 8'-0\" ON PREMIER PRO SERIES SIDE WALLS

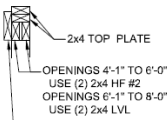

FOR OPENINGS UP TO 8'-0\" WIDE

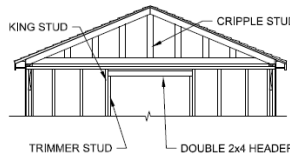

**2A WINDOW HEADER DETAIL FOR LOAD BEARING WALLS**  
SCALE: N.T.S.

**2B DOOR HEADER DETAIL FOR LOAD BEARING WALLS**  
SCALE: N.T.S.

**3 HEADER DETAIL FOR NON-LOAD BEARING WALLS**  
SCALE: N.T.S.

**4 SHED BASE DETAIL**  
SCALE: N.T.S.



Order #:  
Customer:  
Site Address:  
Building Size: DEPTH x LENGTH x HEIGHT x VOL. FT. AREA

P.O. #  
Drawn By: SJ  
Date: 12/28/18  
Checked By:  
Date:  
Scale: N.T.S.

THESE DRAWINGS AND THE DESIGN ARE THE PROPERTY OF TUFF SHED, INC. THESE DRAWINGS ARE FOR A BUILDING TO BE SUPPLIED AND BUILT BY TUFF SHED. ANY OTHER USE IS FORBIDDEN BY TUFF SHED, INC. & THE ENGINEER OF RECORD.

DRAWINGS BY:  
**TUFF SHED, INC.**  
IN HOUSE DRAFTING DEPARTMENT  
1777 S. HARRISON STREET  
DENVER, COLORADO 80210  
(303) 753-TUFF  
TUFF SHED, INC. ASSUMES ALL RESPONSIBILITY FOR THE CONTENT OF THESE DRAWINGS AND THE CONSTRUCTION OF THE BUILDINGS SHOWN HEREIN.

TITLE	DRAWING NO.
BUILDING SECTIONS	PPR-01
SHED BASE DETAILS	REV. LEVEL 01
HEADER FRAMING DETAILS	SHEET 1
NOTES - 2018 IBC & IRC - 115C	PAGE 1 OF 1

Specification sheet for Shed

### Plat of Survey

Known as 14545 Ridgemoor Drive, in the Village of Elm Grove, Wisconsin  
 Lot 8 in Block 1 in STRATFORD SUBDIVISION, being a Subdivision of a part of the  
 S E and the S W 1/4's of the N E 1/4 of Section 23, T 7 N, R 20 E, in the  
 Village of Elm Grove, Waukesha County, Wisconsin.

OCTOBER 8, 1973  
 FEBRUARY 14, 1974 ADDED BLDG ON DRAWG ONLY  
 MARCH 18, 1974 REVISED BLDG DIMS  
 MARCH 20, 1974 (RESTACKING PROPOSED BUILDING)

SURVEY NO. 133740-S  
 REVISION NO. 1  
 REVISION NO. 2  
 REVISION NO. 3

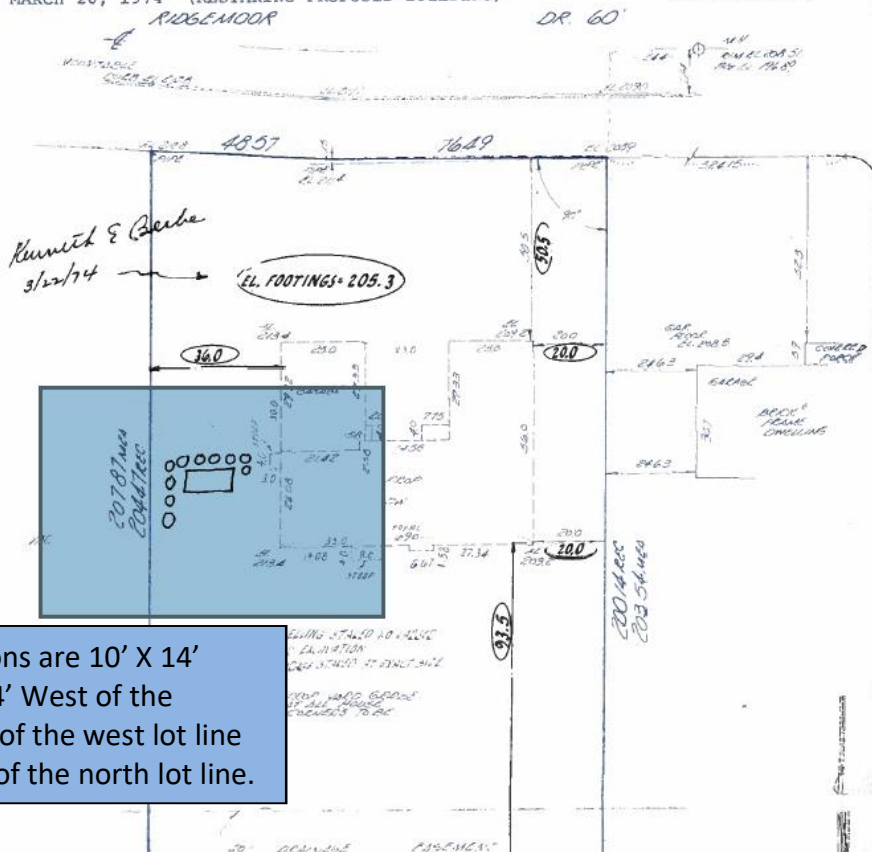

Shed dimensions are 10' X 14'  
 Shed will sit 14' West of the  
 house, 8' East of the west lot line  
 & 84.5' south of the north lot line.

- Inset- Bushes around Shed
- Existing on North side
  - New on West side
  - 8'Tall Arborvitae
  - Qty 4

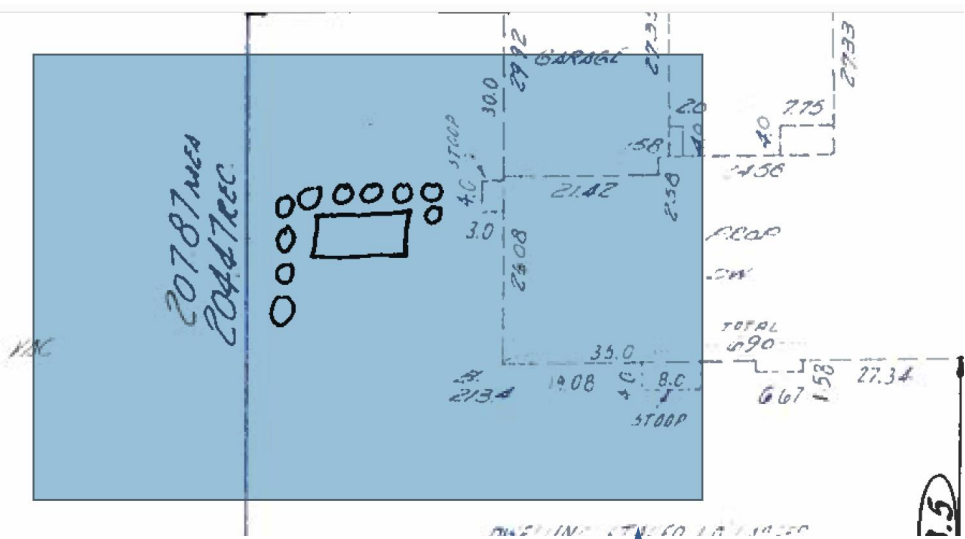

 Well