

SWEET DESIGNS  
JOAN M. SWEET  
ARCHITECT

136 NAGAWICKA ST  
DELAFIELD, WISCONSIN  
53108  
(262) 221-1228

PROJECT:

NEW  
HOME  
ALTERATIONS  
FOR:

Paul & Jane  
VAN ERT  
FAMILY

1435  
FAIRHAVEN  
BLVD.  
Village of  
ELM GROVE  
WISCONSIN  
53126

PROPOSED  
BASEMENT PLAN

DATE :  
07/10/19

SHEET NO.

A = 1

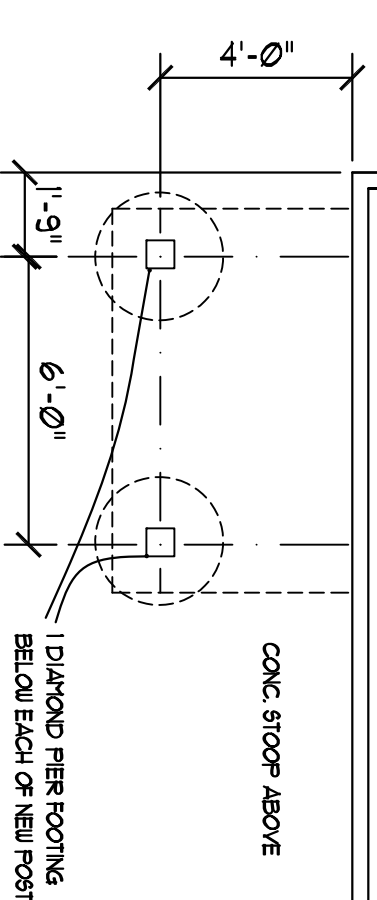
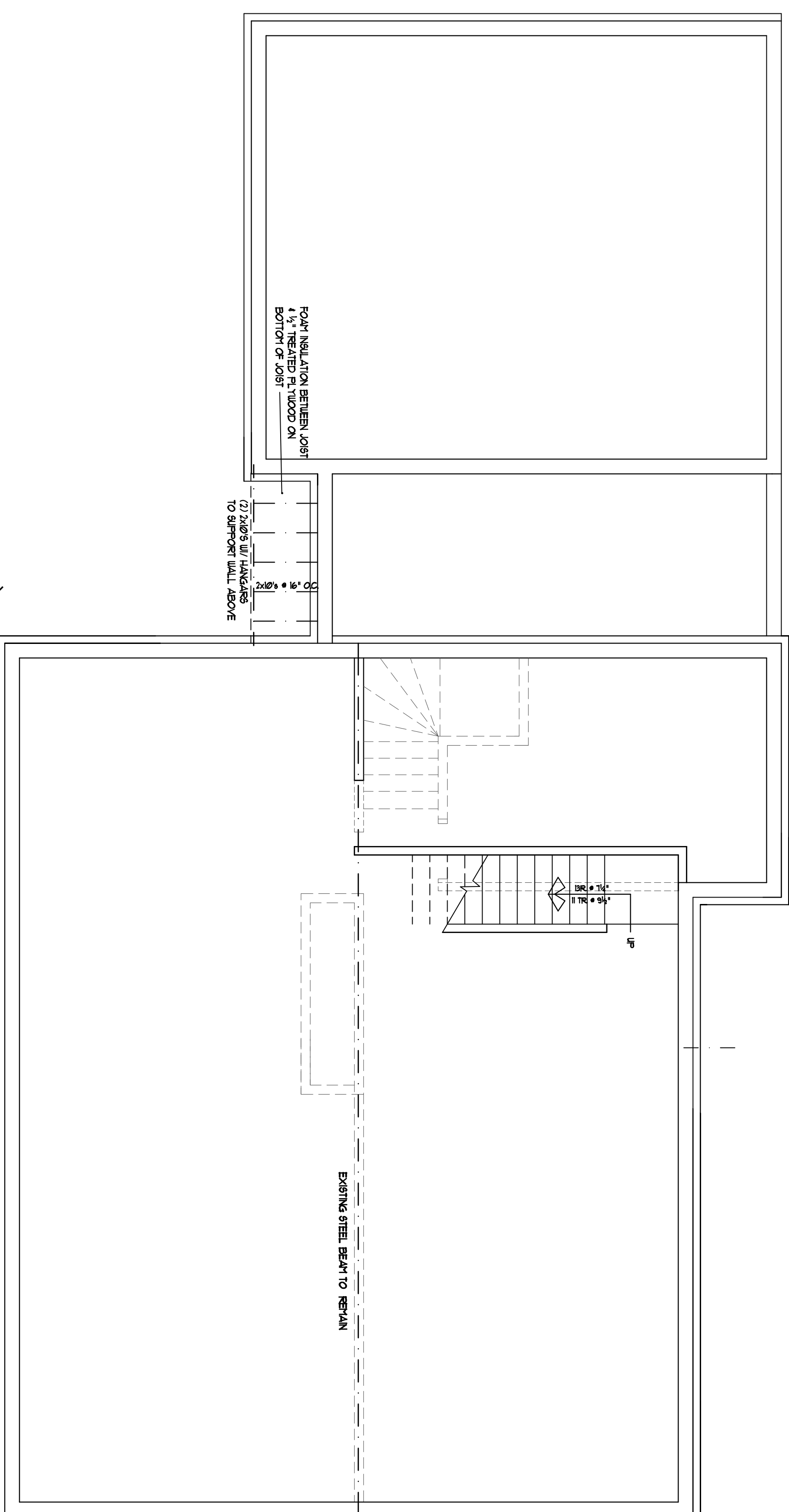

PROPOSED BASEMENT PLAN  
SCALE 1/4" = 1'-0"

ALL IDEAS, DESIGN ARRANGEMENTS, AND PLANS REPRESENTED  
BY THIS DRAWING AND PERTAINING HERETO ARE THE PROPERTY  
OF SWEET DESIGNS. NO REPRODUCTIONS ALLOWED WITHOUT ARCHITECTS CONSENT.

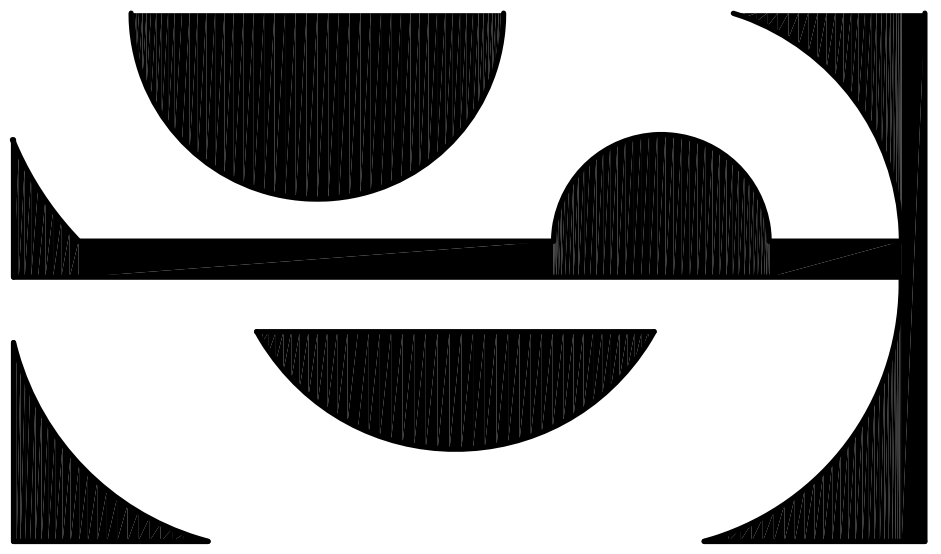

**SWEET DESIGNS**  
**JOAN M. SWEET**  
 ARCHITECT

1316 NAGAWIUCKA ST  
 DELAWARE, WISCONSIN  
 53180  
 (262) 227-1228

**PROJECT:**  
 NEW HOME ALTERATIONS FOR:

Paul & Jane  
 VAN ERT  
 FAMILY  
 1435  
 FAIRHAVEN  
 BLVD.  
 Village of  
 ELM GROVE  
 WISCONSIN  
 53126

**FLOOR PLANS**

**DATE:**  
 07/10/19

**SHEET NO.**

A-2

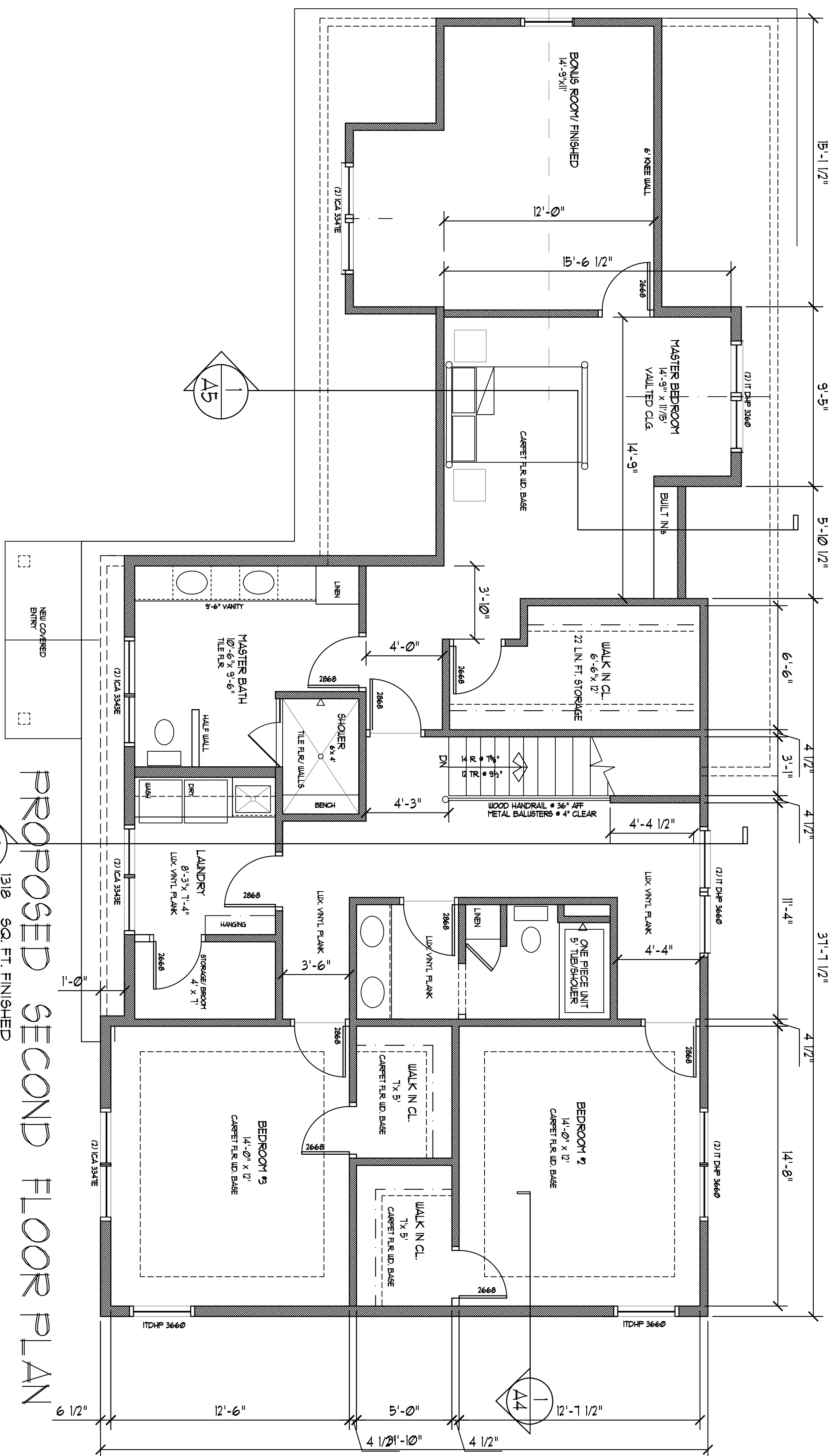

**PROPOSED SECOND FLOOR PLAN**  
 1316 SQ. FT. FINISHED  
 SCALE 1/4" = 1'-0"  
 28'-4 1/2"

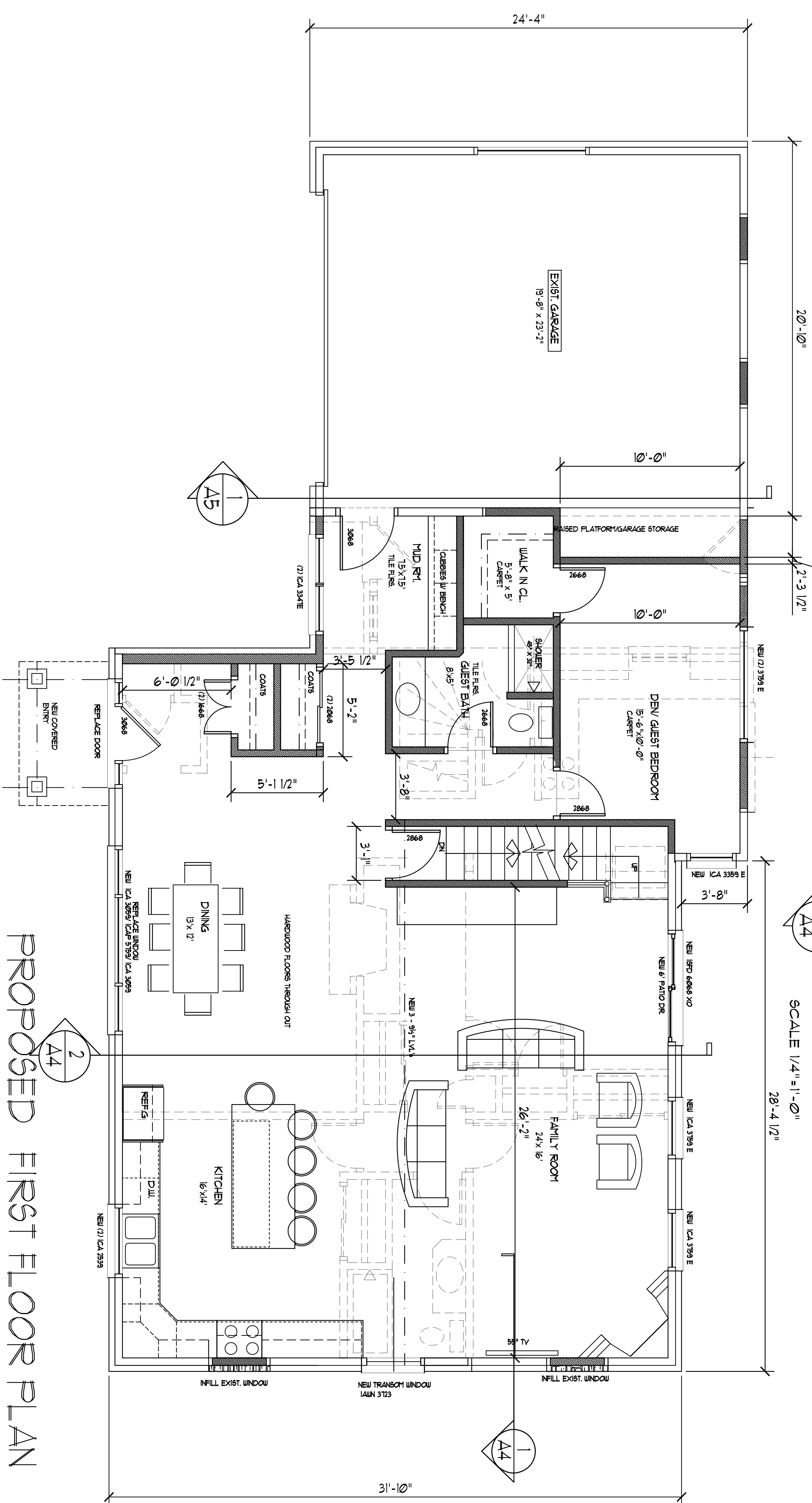

**PROPOSED FIRST FLOOR PLAN**  
 OPTION #4  
 1383 SQ. FT. FINISHED  
 SCALE 1/4" = 1'-0"

- NOTES:**
- ALL WORK TO CONFORM TO WISCONSIN UNIFORM DWELLING CODE AND ALL PREVAILING LOCAL CODES.
  - TYPICAL EXTERIOR WALL TO BE 2 X 6 @ 16" OC W/ R-19 BATT INSULATION, 1/2" GYPM BOARD INTERIOR SIDE 1/2" UR @ ALL LET AREAS, 5/8" OSB SHEATHING, TYRER HOUSEWRAP AND 5" EXPR. HORIZ. SMART SIDING - SEE ELEVATIONS FOR LOCATIONS
  - TYPICAL INTERIOR WALL TO BE 2 X 4 @ 16" OC WITH 1/2" GYP BOARD 1/2" UR GYP BRD AT ALL LET AREAS)
  - ALL WINDOWS NOTED ARE INTEGRITY ALL ULTRIX WINDOWS WITH HIGH PERFORMANCE GLASS AS SHOWN
  - ALL INTERIOR DOORS TO BE COMPOSITE 3-PANEL DOORS PAINTED BLACK LEVER DOOR HARDWARE ALL DOORS
  - ALL BASEBOARDS AND CASINGS THROUGH OUT TO BE PAINT GRADE TRIM, PAINTED 4 1/8" COLONIAL BASE AND 3 1/2" COLONIAL CASING TYPICAL
  - PROVIDE WOOD FLOOR OR CARPET AS INDICATED ON FLOOR PLAN WHERE TILE IS NOTED ON FLOOR PROVIDE 1/2" TILE BACKBOARD
  - DOOR KEY--
  - 3070 CD = 3'-0" WIDE X 1'-0" HIGH CASSED OPENING
  - 2810 = 2'-8" WIDE X 1'-0" HIGH DOOR

- ALL NEW DRYWALL SURFACE TO HAVE SAND FINISH
- ALL FLOOR FRAMING ON SECOND FLOOR IS 10" TJI @ 16" OC.
- WINDOW HEADS ON FIRST FLOOR TO BE 6'-8" AFF
- USE 1/2x2 @ ALL WINDOW HEADERS UNLESS NOTED DIFFERENT
- ALL CLOSETS SYSTEMS TO BE FINISHED AND INSTALLED BY CONTRACTOR
- PROVIDE FINISH CONTRACTOR TO PROVIDE ADEQUATE BLOCKING FOR CLOSET'S SYSTEMS
- ANY DIMENSIONAL DISCREPANCIES TO BE BROUGHT TO ARCHITECT'S ATTENTION IMMEDIATELY BEFORE PROCEEDING WITH FRAMING.
- GLAZEPANEL AT STAIR TO BE HANDRAIL 6310 BY COGAIN SYSTEMS WITH 6450 TILLET AND 6455 SHOWERAIL METAL BALUSTERS TO BE 102 PALERVO COLLECTION

ALL IDEAS, DESIGN ARRANGEMENTS, AND PLANS REPRESENTED BY THIS DRAWING ARE OWNED BY AND REMAIN THE PROPERTY OF SWEET DESIGNS. NO REPRODUCTIONS ALLOWED WITHOUT ARCHITECT'S CONSENT.

ALL IDEAS, DESIGN ARRANGEMENTS, AND PLANS REPRESENTED BY THIS DRAWING ARE OWNED BY AND REMAIN THE PROPERTY OF SWEET DESIGNS. NO REPRODUCTIONS ALLOWED WITHOUT ARCHITECT'S CONSENT.

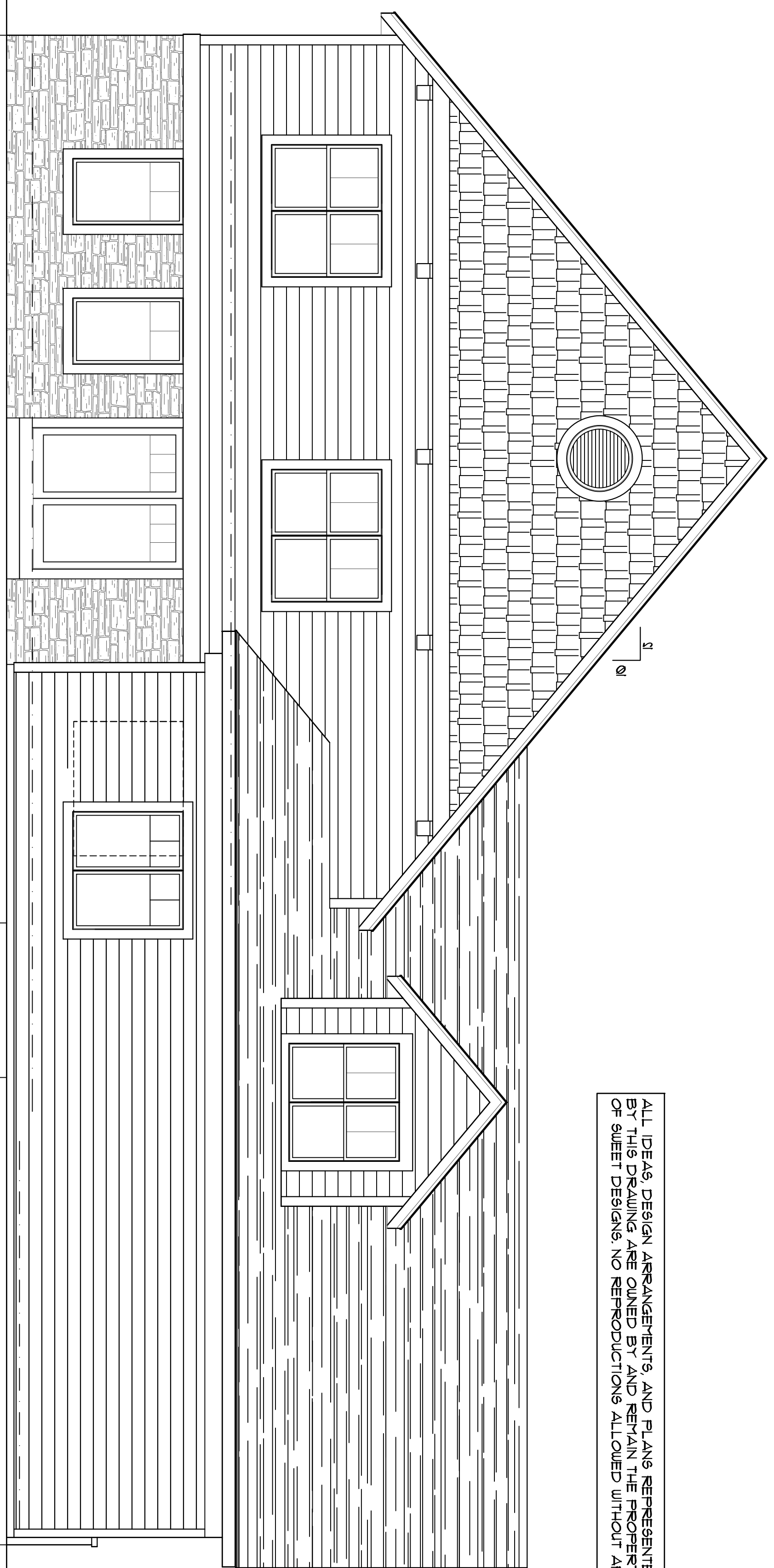

PROPOSED WEST ELEVATION

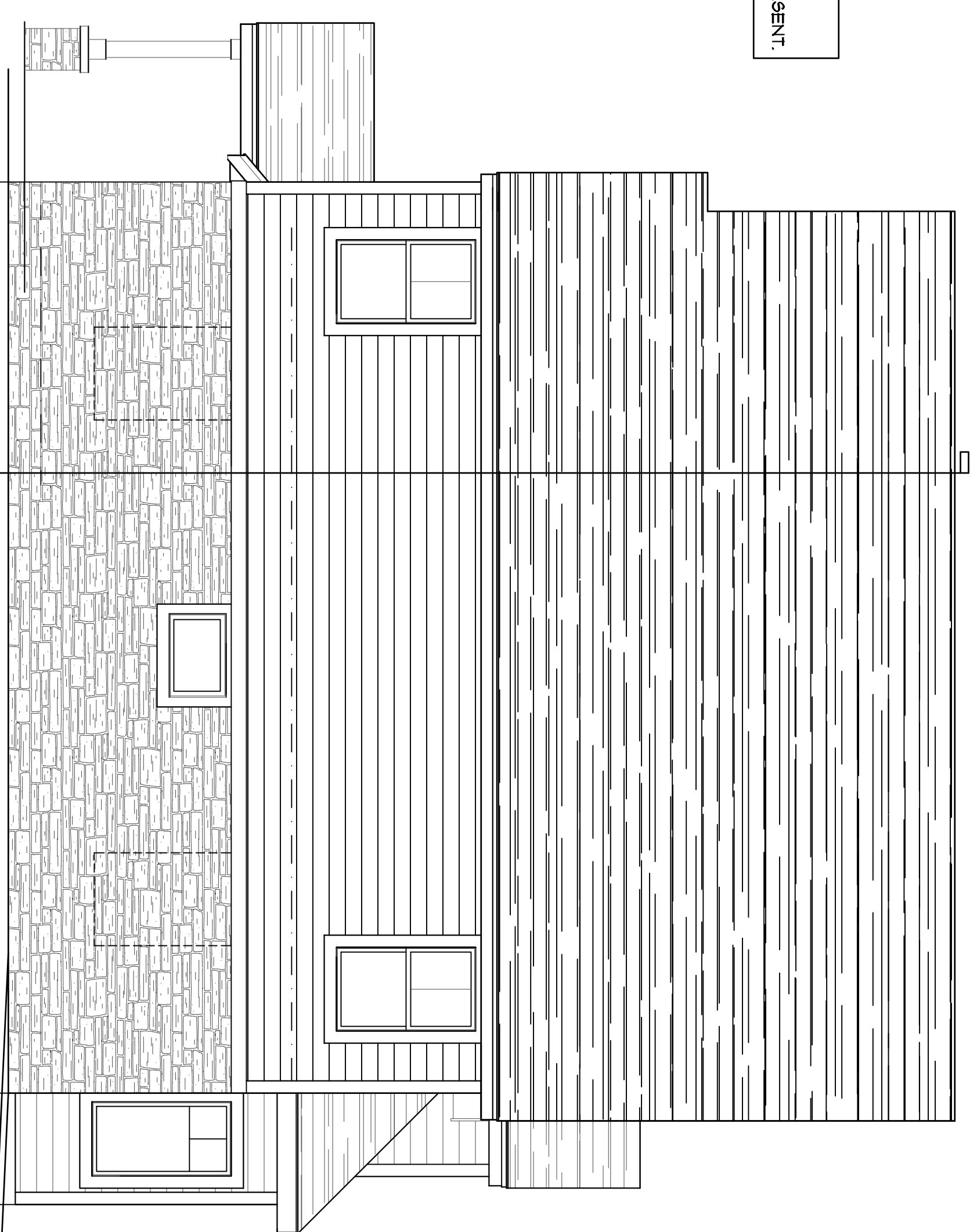

PROPOSED NORTH ELEVATION

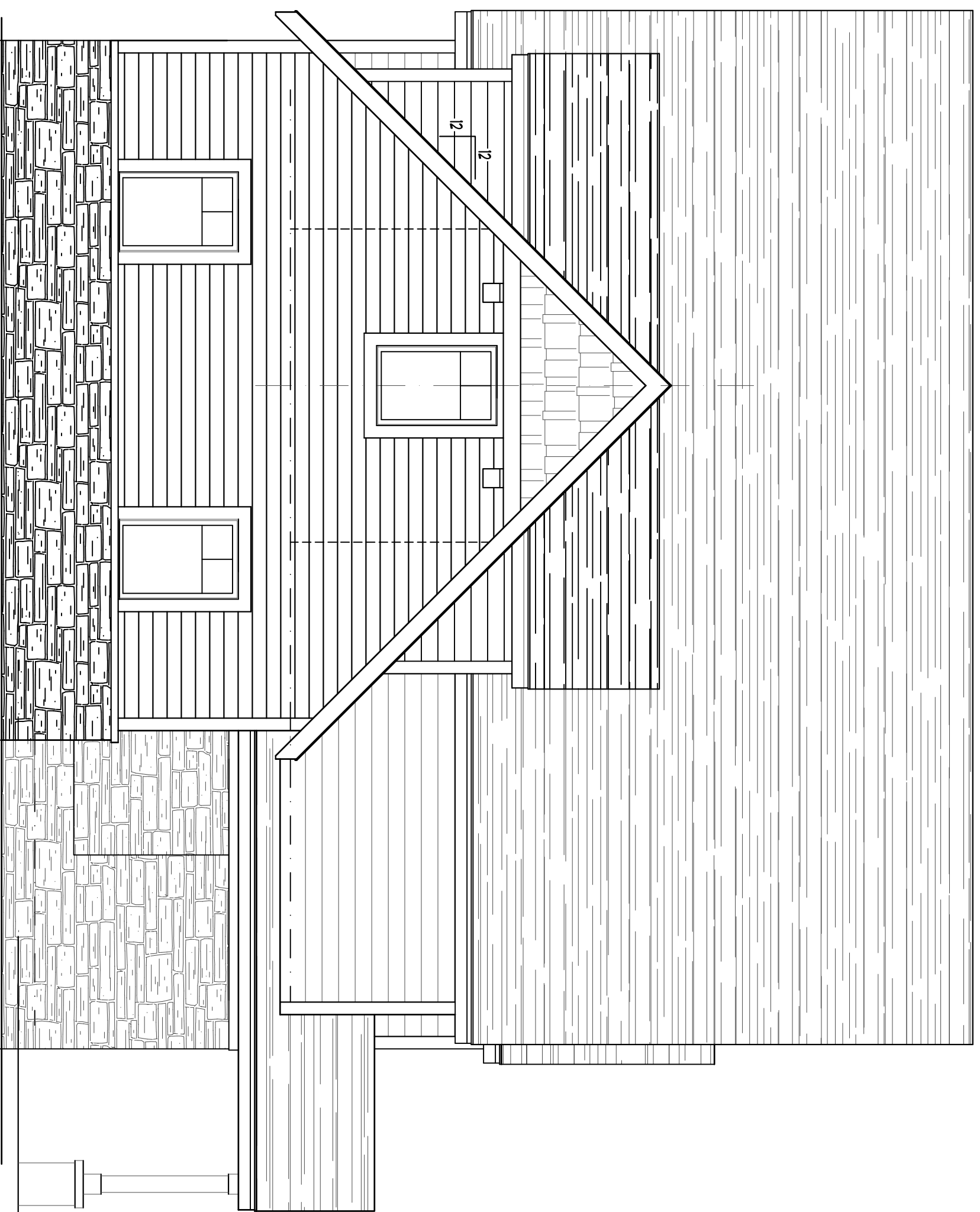

PROPOSED SIDE ELEVATION  
( SOUTH )

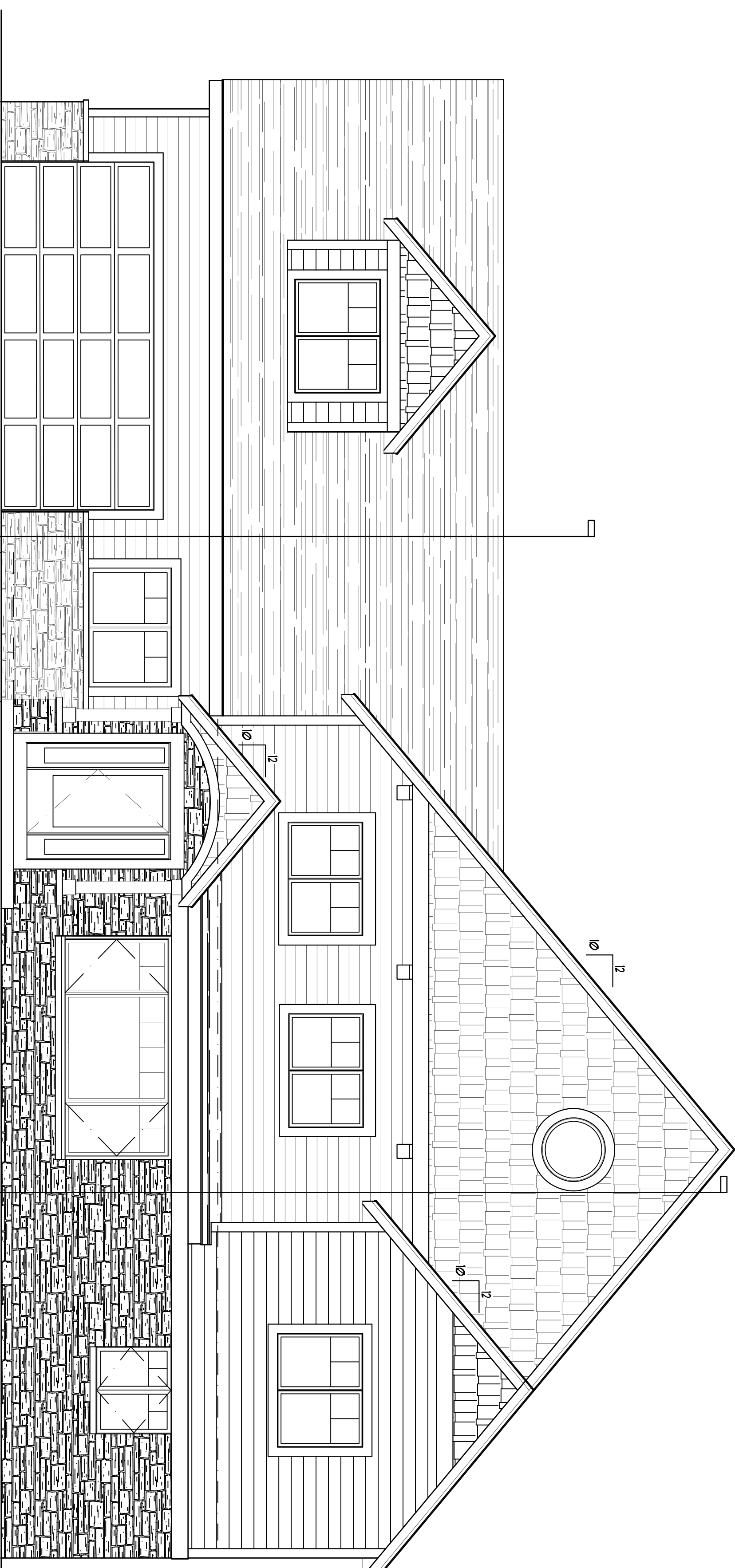

PROPOSED FRONT ELEVATION  
( EAST )

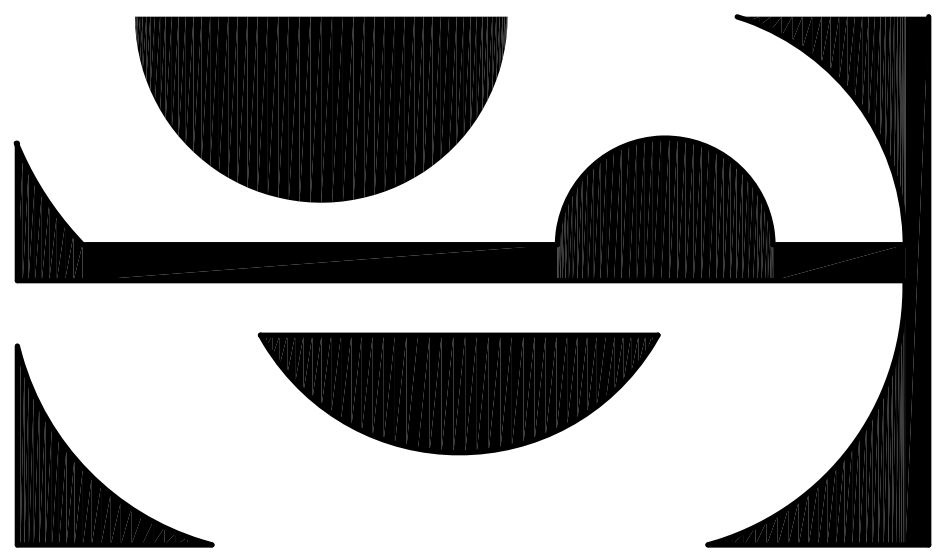

SWEET DESIGNS  
JOAN M. SWEET  
ARCHITECT

136 NAGAWICKA ST  
DELAFIELD, WISCONSIN  
53126  
(262) 227-1228

PROJECT:

NEW  
HOME  
ALTERATIONS  
FOR:

Paul & Jane  
VAN ERT  
FAMILY

1435  
FAIRHAVEN  
BLVD.  
Village of  
ELM GROVE  
WISCONSIN  
53126

EXTERIOR  
ELEVATIONS

DATE :  
07/10/19

SHEET NO.

A-3

ALL IDEAS, DESIGN ARRANGEMENTS, AND PLANS REPRESENTED BY THIS DRAWING ARE OWNED BY AND REMAIN THE PROPERTY OF SHEET DESIGNS. NO REPRODUCTIONS ALLOWED WITHOUT ARCHITECT'S CONSENT.

NEW ROOF TRUSSES @ 24" O.C.  
 W/9/16" EXT. GRADE OSB  
 SHEATHING, 30# ROOFING  
 PAPER AND NEW LIFE-TIME DIMENSIONAL  
 ASPHALT SHINGLES

CONT.  
 RIDGE VENT

NEW ROOF TRUSSES @ 24" O.C.

R-50 BATT INSUL.

NEW INSUL. VAPOR BARRIER AND 5/8" NO S4G DRYWALL THROUGH OUT.

NEW EXTERIOR WALL TO BE 2x6 @ 16" O.C. WITH EXTERIOR AND INT. DRYWALL ON INTERIOR SIDE 5/8" EXT. GRADE OSB SHEATHING TYVEK AND 6" EXT. HORIZ. SHIRT SIDING

NEW INT. WALL TO BE 2x4 @ 16" O.C. W/ 5/8" DRYWALL EA. SIDE

NEW 3/4" T&G OSB SUB FLOOR

NEW 3/2" TJI'S @ 12" O.C.

REMOVE EXIST. CEILING OVER FIRST FLOOR

NEW 1/2" NO S4G DRYWALL

EXIST. SUB FLOOR TO REMAIN

EXIST. 2x 11's @ 16" O.C.

EXIST. FULL HEIGHT BASEMENT

EXIST. FOUNDATION WALL

EXIST. CONC. SLAB

1 SECTION @ EXIST. HOUSE

SCALE 1/2" = 1'-0"

A4

1'-0"

NEW ROOF TRUSSES @ 24" O.C.  
 W/9/16" EXT. GRADE OSB  
 SHEATHING, 30# ROOFING  
 PAPER AND NEW LIFE-TIME DIMENSIONAL  
 ASPHALT SHINGLES

ALUM. FASCIA

CONT. VENT. ALUM. SOFFIT

FLUR OUT FRONT AND BACK GABLE WITH 2x6's  
 1/2" EXT. OSB SHEATHING TYVEK AND START SHAKE SIDING

ALUM. DRIP FLASHING

5/4x 3 1/4" HORIZ START TRIM

START CORBEL TRIM- SEE ELEV.

NEW ROOF TRUSSES @ 24" O.C.

R-50 BATT INSUL.

NEW INSUL. VAPOR BARRIER AND 5/8" NO S4G DRYWALL THROUGH OUT.

NEW INT. WALL TO BE 2x4 @ 16" O.C. W/ 5/8" DRYWALL EA. SIDE

NEW 3/4" T&G OSB SUB FLOOR

NEW 3/2" TJI'S @ 12" O.C.

REMOVE EXIST. CEILING OVER FIRST FLOOR

NEW 1/2" NO S4G DRYWALL

EXIST. SUB FLOOR TO REMAIN

EXIST. 2x 11's @ 16" O.C.

EXIST. FULL HEIGHT BASEMENT

EXIST. FOUNDATION WALL

EXIST. CONC. SLAB

2 SECTION @ EXIST. HOUSE

SCALE 1/2" = 1'-0"

A4

REMOVE EXIST. ROOF FRAMING

WOOD HANDRAIL @ 36" AFF METAL BALUSTERS @ 4" CLEAR

DRYWALL WALL BEYOND

NEW EXTERIOR WALL TO BE 2x6 @ 16" O.C. WITH EXTERIOR AND INT. DRYWALL ON INTERIOR SIDE 5/8" EXT. GRADE OSB SHEATHING TYVEK AND 6" EXT. HORIZ. SHIRT SIDING

NEW (3) 1 3/4" x 3 1/2" L.V.S. w/ 1/2" STL. PLATE PROVIDE NEW JOIST HANGARS TO NEW TJI'S

REMOVE EXIST. BEARING WALL BRACE WALL UNTIL NEW BEAM IS INSTALLED

NEW STAIR RAILING BEYOND

EXIST. EXTERIOR WALL W/ STONE VENEER TO REMAIN

EXIST. FOUNDATION WALL

EXIST. SUB FLOOR TO REMAIN

EXIST. 2x 11's @ 16" O.C.

EXIST. FULL HEIGHT BASEMENT

EXIST. FOUNDATION WALL

EXIST. CONC. SLAB

WALL SECTIONS

DATE : 07/10/19

SHEET NO.

A-4

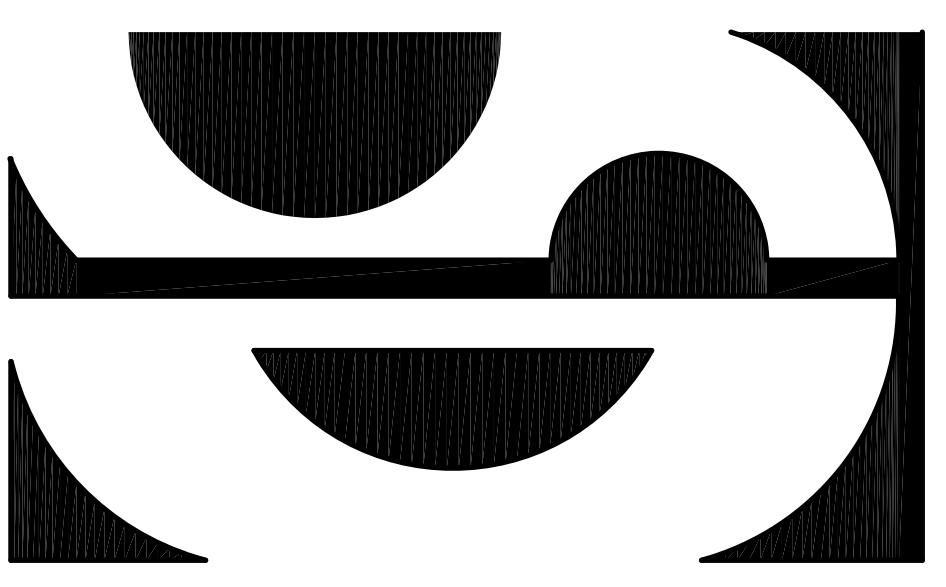

SHEET DESIGNS  
 JOAN M. SWEET  
 ARCHITECT

1316 NAGAWICKA ST  
 BELLAIRFIELD, WISCONSIN  
 53108  
 (262) 227-1228

PROJECT:

NEW HOME ALTERATIONS FOR:

Paul & Jane  
 VAN ERT  
 FAMILY

1435  
 FAIRHAVEN  
 BLVD.  
 Village of  
 ELM GROVE  
 WISCONSIN  
 53126

ALL IDEAS, DESIGN ARRANGEMENTS, AND PLANS REPRESENTED BY THIS DRAWING ARE OWNED BY AND REMAIN THE PROPERTY OF SWEET DESIGNS. NO REPRODUCTIONS ALLOWED WITHOUT ARCHITECT'S CONSENT.

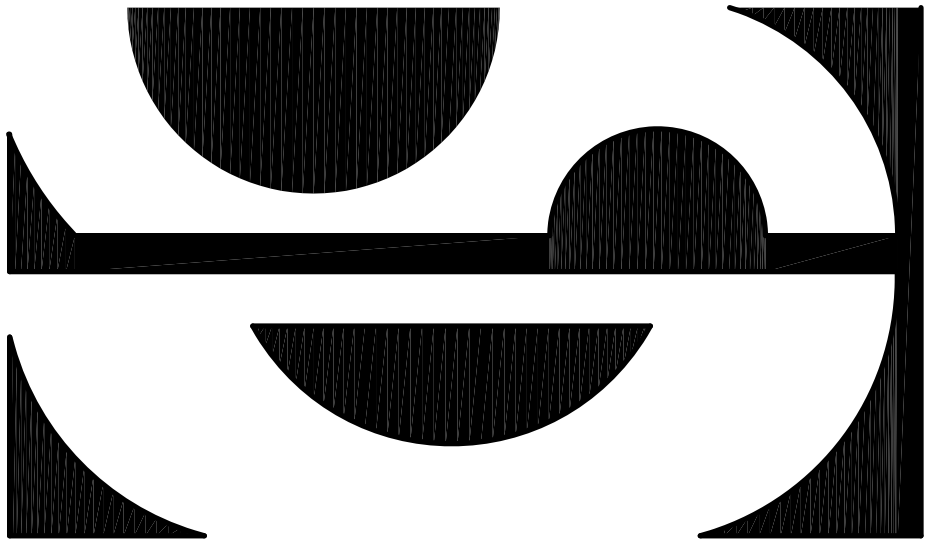

SWEET DESIGNS  
JOAN M. SWEET  
ARCHITECT

1316 NAGAWICKA ST  
BELLEVILLE, WISCONSIN  
63106  
(262) 227-1228

PROJECT:

NEW HOME ALTERATIONS FOR:

Paul & Jane VAN ERT FAMILY

1435 FAIRHAVEN BLVD.  
Village of ELM GROVE WISCONSIN 53126

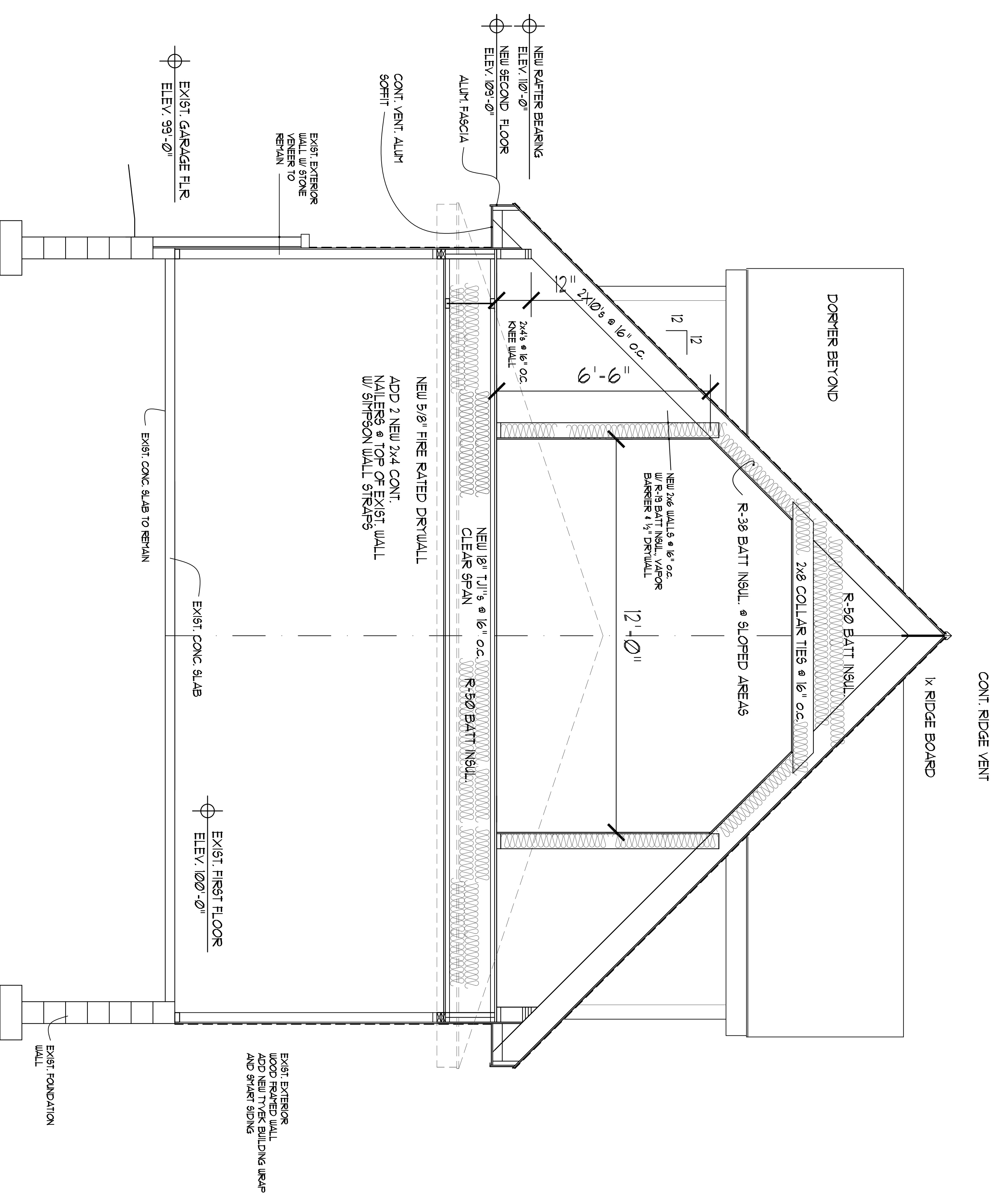

1  
A5

SECTION @ EXIST. GARAGE

WALL SECTIONS

DATE : 07/10/19

SHEET NO.

A-5