

HIGHLAND BUILDERS, LLC

8008 Town Hall Rd
Kewaskum, WI 53040
Phone 262-573-3585 (Shane)
262-573-9251 (Todd)

PROJECT NAME _____

**BAPTIE RENOVATION
1165 W LONE TREE RD
ELM GROVE, WI 53122**

ISSUE _____

NO.	DATE	DESCRIPTION
1	7/31/19	PROGRESS DWGS
2	9/9/19	APPROVAL DWGS

PROJECT INFO _____

DATE PRINTED
9/9/19

HIGHLAND PROJECT NO.
19-006

DESIGNED/DRAWN/CHECKED
TW/SMP/TW

SHEET TITLE _____

FOUNDATION & ROOF PLAN

SHEET NUMBER _____

REVIEW DOCUMENTS

A100

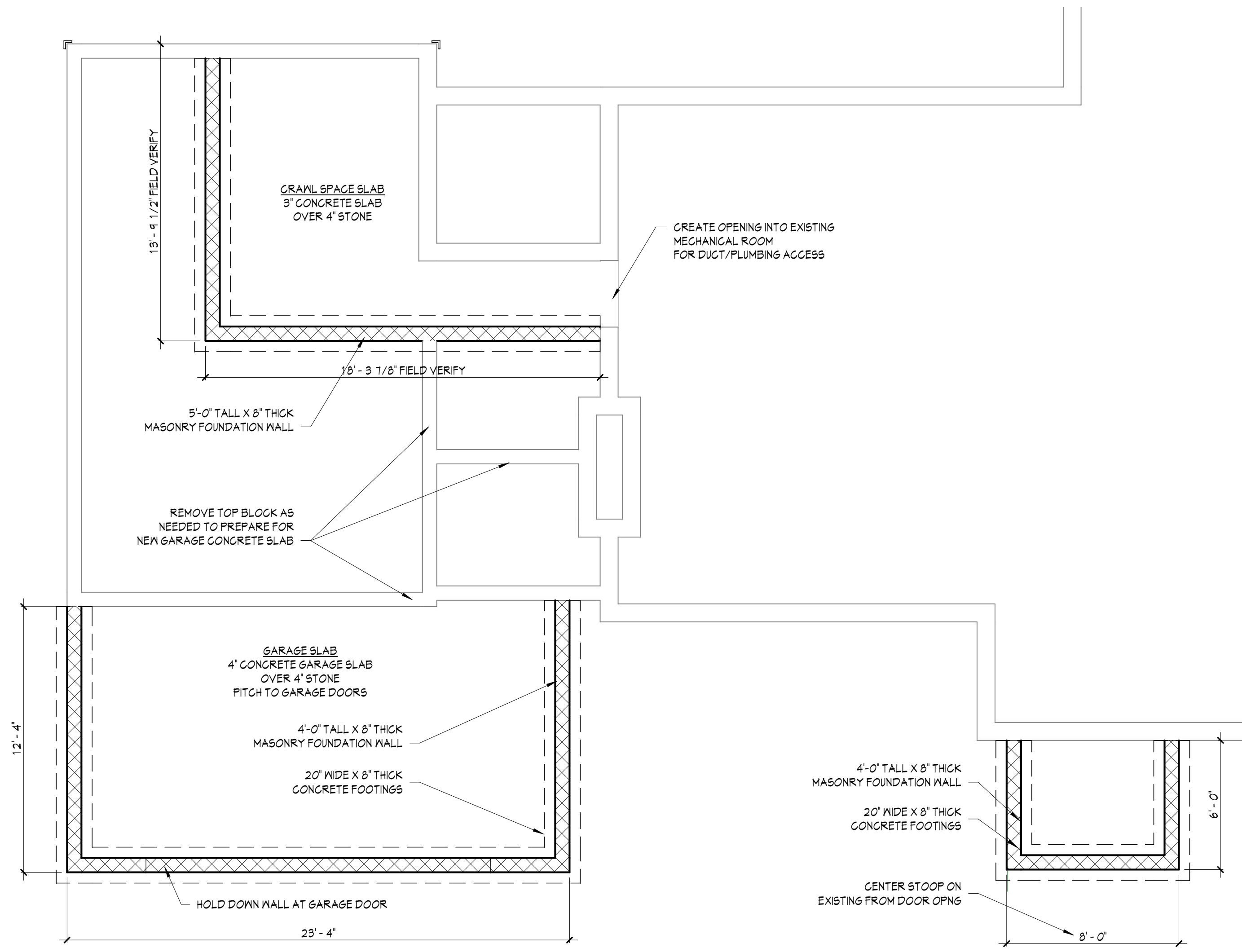

FOUNDATION PLAN
1/4" = 1'-0"

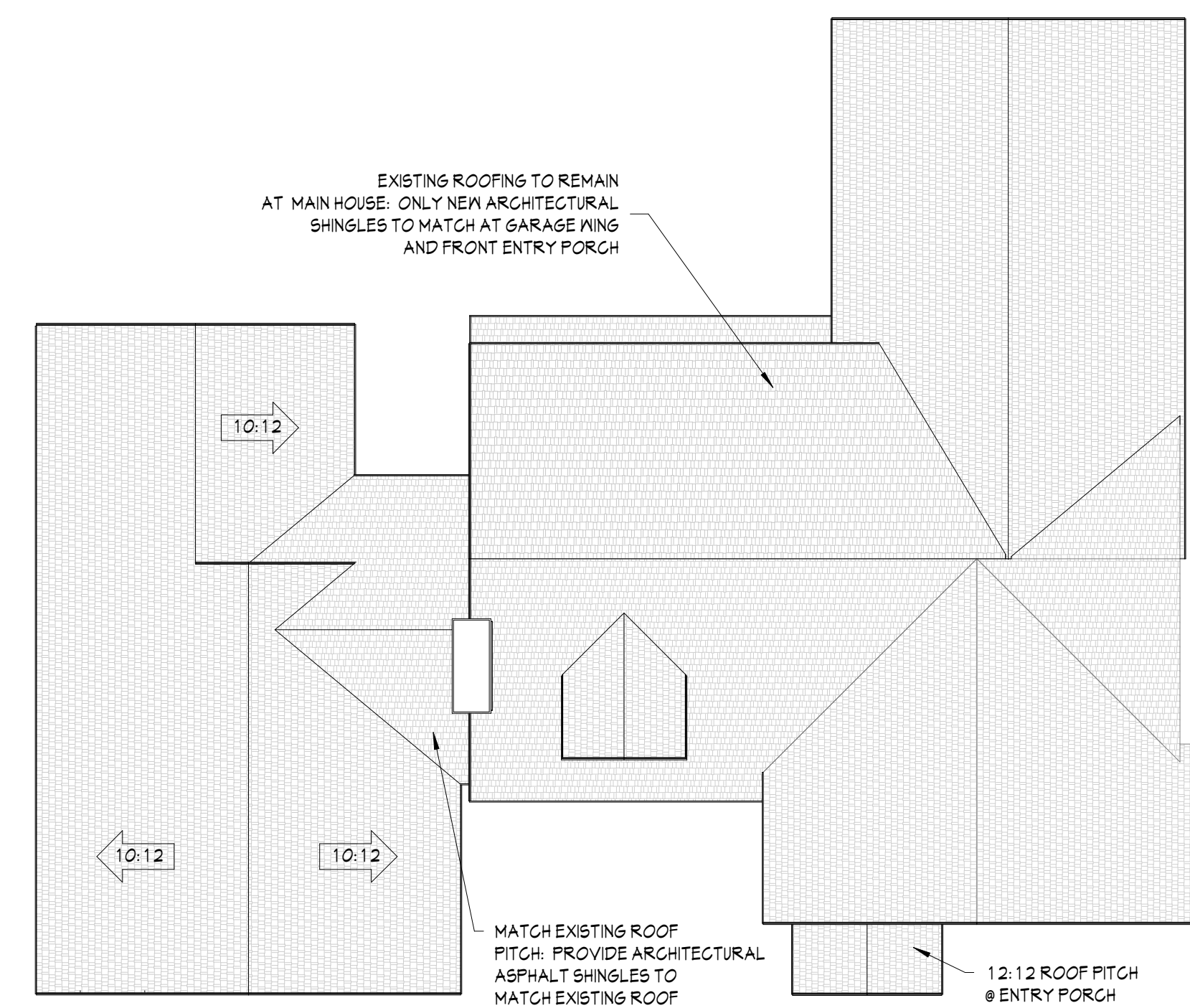

ROOF PLAN
1/8" = 1'-0"

*NOTE: ALL OVERHANGS, RAKE ENDS, FASCIA, SOFFIT
DETAILS TO MATCH EXISTING- MUST BE FIELD VERIFIED

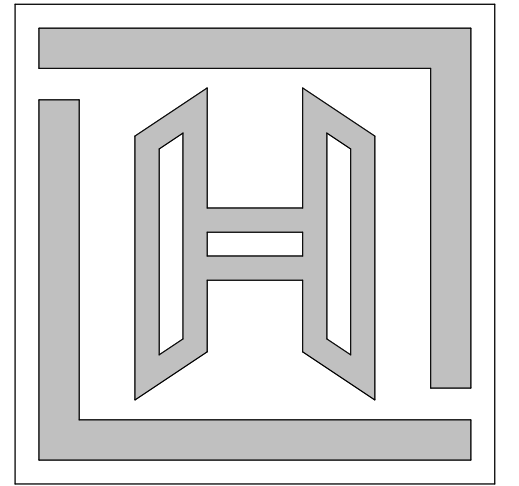

HIGHLAND
BUILDERS, LLC

8008 Town Hall Rd
Kewaskum, WI 53040
Phone 262-573-3585 (Shane)
262-573-9251 (Todd)

PROJECT NAME

BAPTIE RENOVATION
1165 W LONE TREE RD
ELM GROVE, WI 53122

ISSUE

NO.	DATE	DESCRIPTION
1	7/31/19	PROGRESS DWGS
2	9/9/19	APPROVAL DWGS

PROJECT INFO

DATE PRINTED
9/9/19
HIGHLAND PROJECT NO.
19-006
DESIGNED/DRAWN/CHECKED
TW/SMP/TW

SHEET TITLE

FIRST FLOOR PLAN

SHEET NUMBER

REVIEW DOCUMENTS

A101

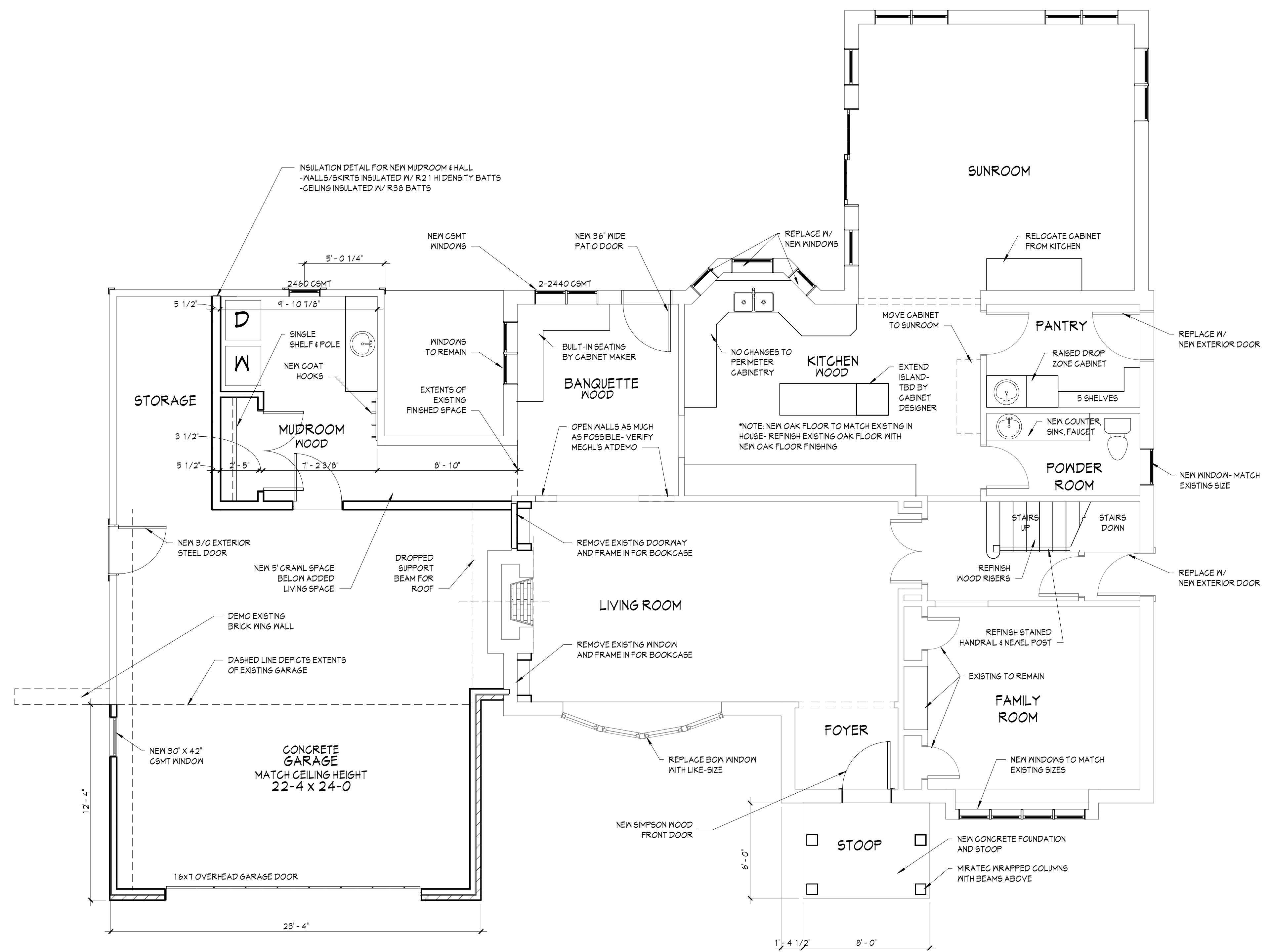

FIRST FLOOR PLAN
1/4" = 1'-0"

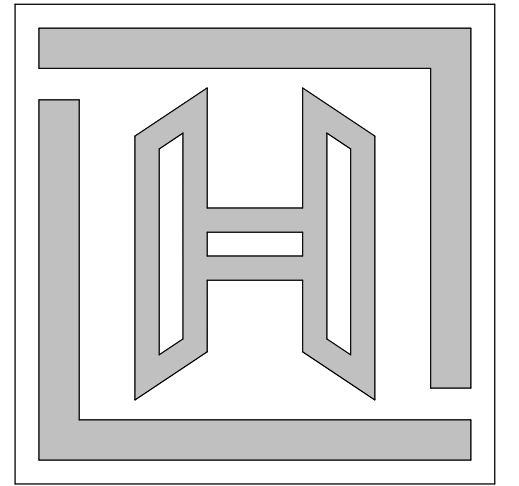

HIGHLAND
BUILDERS, LLC

8008 Town Hall Rd
Kewaskum, WI 53040
Phone 262-573-3585 (Shane)
262-573-9251 (Todd)

PROJECT NAME _____

BAPTIE RENOVATION
1165 W LONE TREE RD
ELM GROVE, WI 53122

ISSUE _____

NO.	DATE	DESCRIPTION
1	7/31/19	PROGRESS DWGS
2	9/9/19	APPROVAL DWGS

PROJECT INFO _____

DATE PRINTED
9/9/19

HIGHLAND PROJECT NO.
19-006

DESIGNED/DRAWN/CHECKED
TW/SMP/TW

SHEET TITLE _____

EXTERIOR ELEVATIONS

SHEET NUMBER _____

REVIEW DOCUMENTS

A201

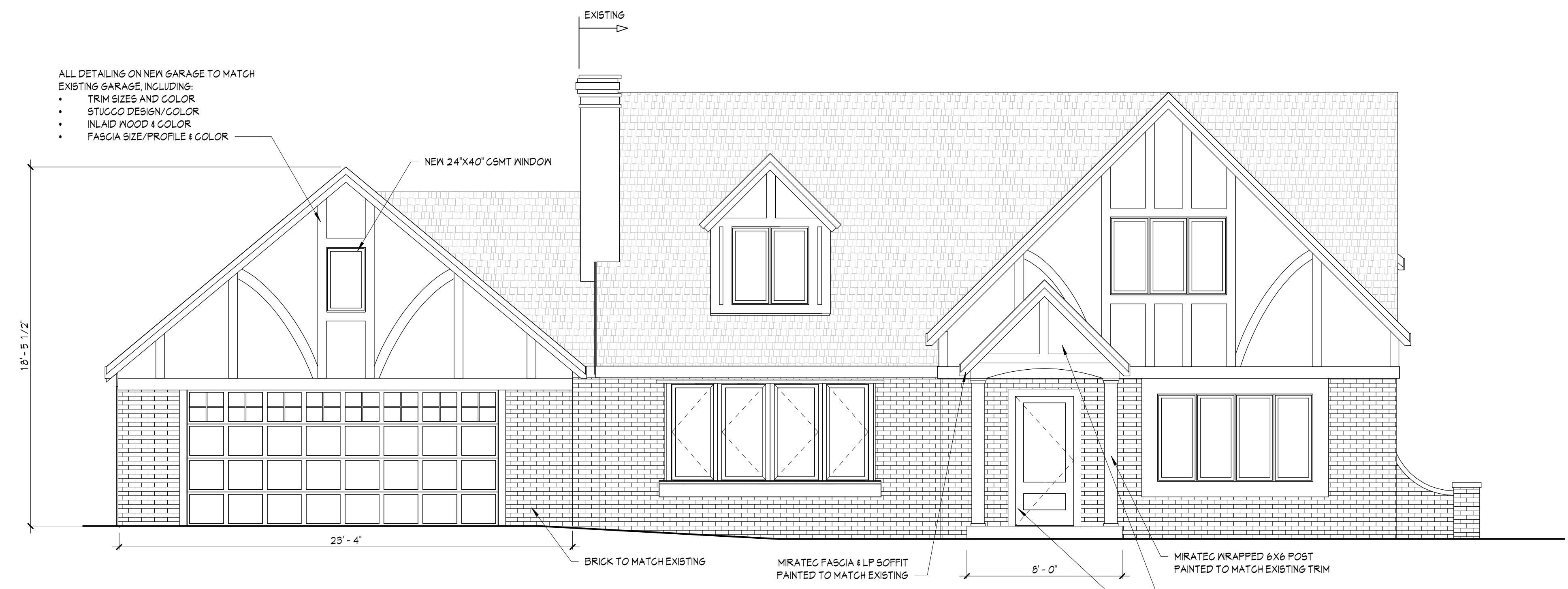

BAPTIE EAST ELEVATION (FRONT)
1/4" = 1'-0"



BAPTIE WEST ELEVATION (REAR)
1/4" = 1'-0"



BAPTIE SOUTH ELEVATION (LEFT)
1/4" = 1'-0"